



To "TGA DIR Report (E-mail)" <iris@redacted>

cc

bcc

05/08/2008 06:56 PM

Subject FW: DIR INITIAL report JJMA 08005629 + pics

DOCUMENT NOT YET CLASSIFIED

With pictures

-----Original Message-----

From: redacted

Sent: Tuesday, 5 August 2008 6:55 PM

To: 'TGA DIR Report (E-mail)'

Subject: DIR INITIAL report JJMA 08005629



JJM and Janssen Cilag Australia and New Zealand

Johnson & Johnson
MEDICAL



1-5 Khartoum Road
North Ryde
NSW, 2113

PO Box 134
North Ryde
NSW, 1670

Confidentiality Notice:

This document is J&J Proprietary. You may forward this document within J&J on a need to know basis. You may not forward this onto the Internet without the author's permission. This e-mail transmission may contain confidential or legally privileged information that is intended only for the individual or entity named in the e-mail address. If you are not the intended recipient, you are hereby notified that any disclosure, copying, distribution, or reliance upon the contents of this e-mail is strictly prohibited. If you have received this e-mail transmission in error, please reply to the sender, so that J&J can arrange for proper delivery, and then please delete the message from your in-box.

Johnson & Johnson Medical Pty Ltd, ABN: 85 000 160 403.

Please visit the [J&J Web-site](#) and take a moment to review our [Privacy Policy](#).

If you wish to receive no further e-mails please click on one of the following:-

[Unsubscribe all emails](#)

[Unsubscribe marketing information only](#)

[Partial unsubscribe](#)

Or telephone in Australia 1800 252 194, and in New Zealand 0800 803 988.



DIR 08005629 Charite.doc



08005629_6.jpg



08005629_2.jpg



08005629_3.jpg



08005629_4.jpg



08005629_5.jpg



08005629_1.jpg

DOCUMENT NOT YET CLASSIFIED

116 kVp
5.34 mA

7

OE

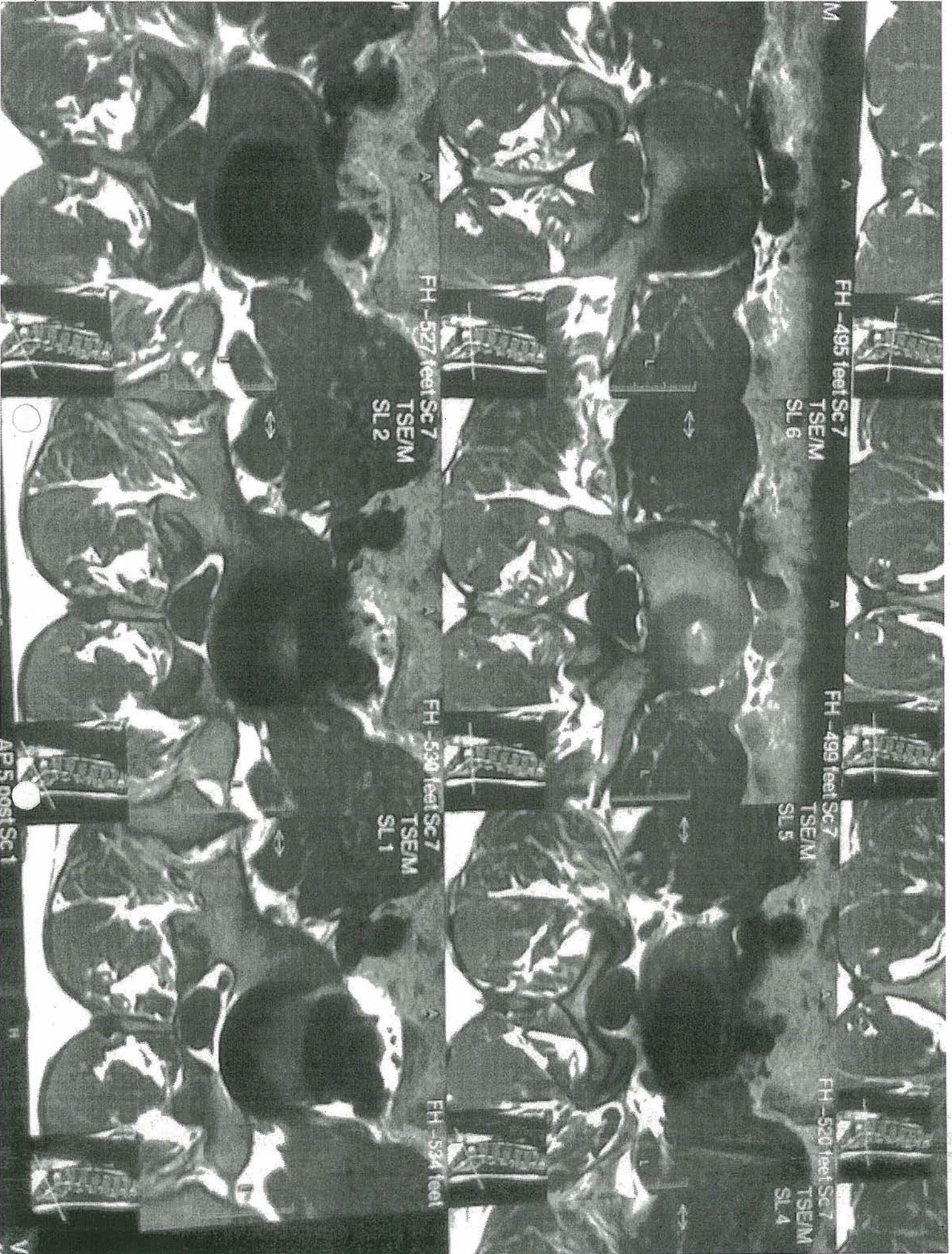

6077-1
19 1969
14 2000

Sci: 2 + 6
NO HELP No cut

FROM 40.6 cm
SOT 1/2

WALTER HENRI
M 30 6077-1
Beds: Jul 19 1969
Exc: Mar 14 2000

20010

60

30

6077-1
19 1969
14 2000
Sci: 2 + 6
NO HELP No cut
FROM 40.6 cm
SOT 1/2

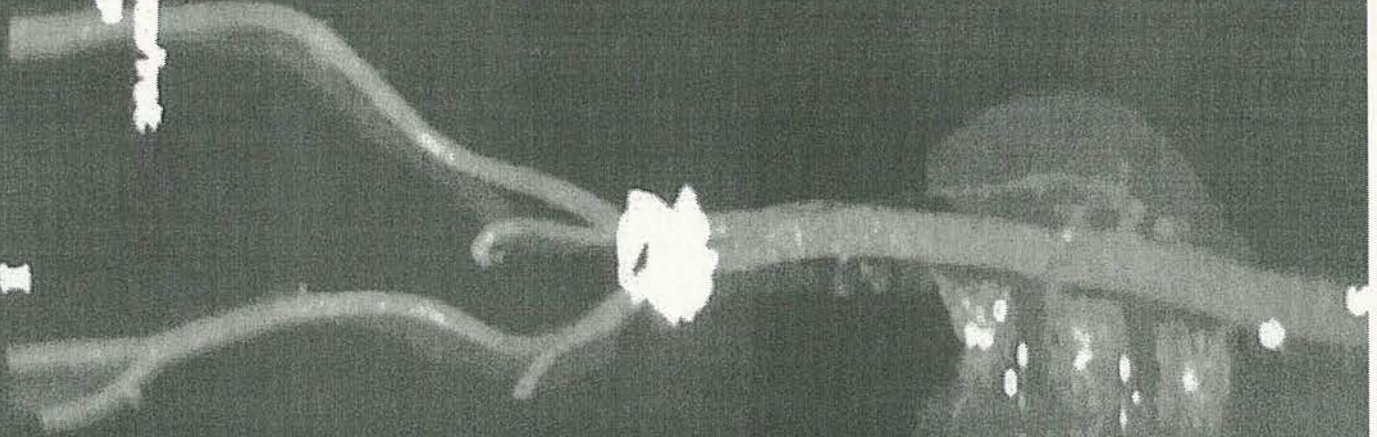

20011

60

