Medicines Regulatory Reform

Regulatory Burden Measurement

Model information

Model information

Client name	Department of Health
Model name	Measurement of changes in the regulatory burden to medicines and medical devices
Model version	Draft

Colour coding of cells

Assumption: a variable that can be adjusted by the model user	
Calculation: a formula used as part of the model calculations	
Calculation: calculation applied as key input in model	

Colour coding of tabs

Input sheets	
Calculation sheets	
Regulatory burden calculation sheets	
Output sheets	

Medicines Regulatory Reform

Regulatory Burden Measurement

RBM output table

RBM output table

Activity name	Cost category	Cost type	Ongoing / start up	Number of business affected	Number of individuals performing activity	Number of times activity performed	Average time to do activity (positive = reduction in regulatory burden, negative = increase in regulatory burden)	Labour cost or profit per day (delay costs)	Average annual change in regulatory burden (positive = reduction in regulatory burden, negative = increase in regulatory burden)
NCEs									
Understanding the new regulatory framework	Education	Labour	Start up	39	1	1	-4	$78	-$1,226
Change in costs for sponsor to respond to TGA during Milestones 3-8	Procedural	Labour	Ongoing	16	1	1	Various	$78	-$7,721
Pathway 2				*4*	*1*	*1*	*14*	*$78*	*$3,861*
Pathway 3				*12*	*1*	*1*	*-14*	*$78*	*-$11,582*
Provisional approval - increase in admin costs	Notification	Labour	Ongoing	8	1	1	-31.5	$78	-$17,373
Increased time on the market	Delay	Profit per day	Ongoing	13	1	1	Various	$9,613	$41,978,004
Pathway 2				*3*	*1*	*1*	*129*	*$9,613*	*$3,226,765*
Pathway 3A				*3*	*1*	*1*	*87*	*$9,613*	*$2,174,559*
Pathway 3B				*7*	*1*	*1*	*730*	*$9,613*	*$36,576,680*
SUBTOTAL									**$41,951,684**
Generics									
Understanding the new regulatory framework	Education	Labour	Ongoing	150	1	1	-15	$78	-$157,056
Change in costs for sponsor to respond to TGA during Milestones 3-8	Procedural	Labour	Ongoing	12	1	1	15	$78	$13,088
Increased time on the market	Delay	Profit per day	Ongoing	11	1	1	111	$172	$178,446
SUBTOTAL									**$34,477**
Variations									
Not having to prepare a Pre-submission Planning Form	Procedural	Labour	Ongoing	85	1	1	2	$78	$11,898
Time saving from shift to electronic forms (for self-assessable variations and minor variations)	Procedural	Labour	Ongoing	3,000	1	1	2	$78	$419,937
Increased time on the market - Pathway 2 timeframes	Delay	Profit per day	Ongoing	7	1	1	Various	$9,613	$6,040,354
New fixed dose combination				*1*	*1*	*1*	*97*	*$9,613*	*$1,040,104*
Extension of indication				*5*	*1*	*1*	*120*	*$9,613*	*$5,000,250*
Increased time on the market - Pathway 3 (expedited approval)	Delay	Profit per day	Ongoing	5	1	1	78	$9,613	$3,255,977
Increased time on the market - Pathway 3 (provisional approval)	Delay	Profit per day	Ongoing	11	1	1	730	$9,613	$60,634,259
SUBTOTAL									**$70,362,425**
Unapproved therapeutics									
Reduced engagement with TGA on Category A applications due to online application process	Procedural	Labour	Ongoing	1,175	1	1	0.25	$50	$13,158
Time taken to assess if medicine is on Category B rapid approval list and complete online application	Procedural	Labour	Ongoing	30,548	1	1	-0.25	$111	-$370,395
Medicines				*12,701*	*1*	*1*	*-0.25*		***-$295,125***
Clinicians/prescribers				*7,620*	*1*	*1*	*-0.25*	*$139*	*-$238,226*
Admin staff				*5,080*	*1*	*1*	*-0.25*	*$50*	*-$56,899*
Biologicals				*1,907*	*1*	*1*	*-0.25*		***-$44,322***
Clinicians/prescribers				*1,144*	*1*	*1*	*-0.25*	*$139*	*-$35,777*
Admin staff				*763*	*1*	*1*	*-0.25*	*$50*	*-$8,545*
Devices				*1,332*	*1*	*1*	*-0.25*		***-$30,949***
Clinicians/prescribers				*799*	*1*	*1*	*-0.25*	*$139*	*-$24,982*
Admin staff				*533*	*1*	*1*	*-0.25*	*$50*	*-$5,967*
Reduced engagement with TGA on Category B applications due to online application process	Procedural	Labour	Ongoing	4,616	1	1	0.25	$50	$51,695
Reduced engagement with TGA on Authorised Prescriber Scheme applications due to online application process	Procedural	Labour	Ongoing	231	1	1	0.25	$139	$7,237
SUBTOTAL									**-$298,305**
Complementary medicines									
Understanding the new regulatory framework	Education	Labour	Start up	913	1	1	-1	$78	-$7,100
Completing application for new permitted indications	Procedural	Labour	Ongoing	178	1	1	-1	$78	-$12,484
TGA mandates permitted indications list	Procedural	Labour	Start up	19,407	1	1	-9	$78	-$1,358,266
Increased time taken to do a Listed + application	Notification	Labour	Ongoing	501	1	1	-37.5	$78	-$1,314,541
Publishing evidence of efficacy	Publication and documentation	Labour	Ongoing	25,531	1	1	various	$50	-$1,070,090
Initial publication - existing stock of listed complementary meds				*19,407*	*1*	*1*	*-3*	*$50*	*-$289,808*
Initial publication - new listed complementary meds				*6,124*	*1*	*1*	*-3*	*$50*	*-$731,633*
Annual update - existing complementary meds				*19,407*	*1*	*1*	*-0.2*	*$50*	*-$16,100*
Annual update - new listed complementary meds				*5,605*	*1*	*1*	*-0.2*	*$50*	*-$32,549*
Impact of monographs - reducing time taken to locate evidence for new listings	Procedural	Labour	Ongoing	919	1	1	8	$78	$457,200
Amending transparency of efficacy	Publication and documentation	Labour	Ongoing	19,407	1	1	-2.3	$50	-$225,406
Increased days on market (registered meds) using overseas report	Delay	Profit per day	Ongoing	1	1	1	70	$40	$2,518
SUBTOTAL									**-$3,528,170**
Medical devices									
Engagement with TGA during compulsory application audits	Procedural	Labour	Ongoing	342	1	1	various	$78	$456,012
Level 1				*12*	*1*	*1*	*13*	*$78*	*$10,430*
Level 2				*288*	*1*	*1*	*19*	*$78*	*$372,618*
IVD				*43*	*1*	*1*	*25*	*$78*	*$72,963*
Engagement with TGA during expedited approvals (Pathway 3)	Procedural	Labour	Ongoing	5	1	1	-465	$78	-$162,726
Development of register for high risk devices	Publication and documentation	Labour	Ongoing	63,431	Various	1	Various	$87	-$1,216,854
Inputting and updating register				*63,131*	*1*	*1*	*-0.25*	*$87*	*-$1,016,257*
Training				*300*	*10*	*1*	*-1.75*	*$87*	*-$200,598*
Reduced delay costs due to reduced number of compulsory application audits	Delay	Profit per day	Ongoing	245	1	1	Various	$517	$16,608,105
Level 1				*10*	*1*	*1*	*31*	*$517*	*$149,132*
Level 2				*192*	*1*	*1*	*174*	*$517*	*$15,461,962*
IVD				*43*	*1*	*1*	*50*	*$517*	*$997,011*
Value of additional days on market due to shorter conformity assessment timeframe u	Delay	Profit per day	Ongoing	242	1	1	32	$517	$3,578,293
Value of additional days on market due to accelerated approval under Pathway 3	Delay	Profit per day	Ongoing	5	1	1	133	$517	$310,297
Variations - reduced delay costs due to shorter conformity assessment timeframes under Pathway 1B	Delay	Profit per day	Ongoing	67	1	1	56	$517	$1,731,581
SUBTOTAL									**$19,573,128**
Advertising and complaints resolution									
Understanding the new regulatory framework	Education	Labour	Start up	2,000	1	1	-1	$78	-$15,553
Abolition of advertising pre-vetting	Permission	Labour	Ongoing	2,236	1	1	3	$78	$469,542
Single complaints resolution body	Procedural	Labour	Ongoing	40	1	1	35	$98	$101,992
Legal				*6*	*1*	*1*	*35*	*$98*	*$18,587*
Non-legal applications				*34*	*1*	*1*	*35*	*$78*	*$83,405*
Reduced regulatory burden on ASMI and CHC due to removal of requirement for them to administer advertising pre-approval	Procedural	Labour	Ongoing	2	1	1	104	$98	$18,384
SUBTOTAL									**$574,365**
TOTAL									**$128,669,604**

Medicines Regulatory Reform

Regulatory Burden Measurement

Summary

Summary tables

Summary of deregulatory savings	Average annual change in regulatory burden Negative = increase in regulatory burden Positive = reduction in regulatory burden
NCEs	$41,951,684
Generics	$34,477
Variations	$70,362,425
Unapproved therapeutics	-$298,305
Complementary medicines	-$3,528,170
Medical devices	$17,841,547
Advertising and complaints resolution	$574,365
TOTAL	**$126,938,023**

Summary of deregulatory savings **EXCLUDING: regulatory costs arising from high risk device register, and publishing efficacy (comp meds) and changing labels (comp meds)**	Average annual change in regulatory burden Negative = increase in regulatory burden Positive = reduction in regulatory burden
NCEs	$41,951,684
Generics	$34,477
Variations	$70,362,425
Unapproved therapeutics	-$298,305
Complementary medicines	-$2,232,673
Medical devices	$19,058,401
Advertising and complaints resolution	$574,365
TOTAL	**$129,450,374**

Indicative **increase** in average annual regulatory delay costs (for NCEs (including variations for new fixed dose and extension of indications), generics and high risk medical devices) from implementation of Recommendation 29(1)(a) - the CMO becomes the delegate for decisions	
Option 1 - 91 day (3 month) increase in TGA assessment timeframes	-$122,055,981
Option 2 - 182 day (6 month) increase in TGA assessment timeframes	-$244,111,961

Detailed summary

	Base Case Average per year	Scenario 1 Average per year	Average annual change in regulatory burden Negative = increase in regulatory burden Positive = reduction in regulatory burden
NCEs			
Administrative costs	**$77,212**	**$103,532**	**-$26,320**
Time taken to assess which pathway to use under new framework	$0	$1,226	-$1,226
Change in costs for sponsor to respond to TGA during Milestones 3-8	$77,212	$84,934	-$7,721
Provisional approval - increase in admin costs	$0	$17,373	-$17,373

Delay costs			
Increased time on the market	$0	$41,978,004	$41,978,004
TOTAL			**$41,951,684**
Generics			
Administrative costs	**$314,113**	**$458,081**	**-$143,968**
Time taken to assess which pathway to use under new framework	$0	$157,056	-$157,056
Change in costs for sponsor to respond to TGA during Milestones 3-8	$314,113	$301,025	$13,088
Delay costs			
Increased time on the market	$0	$178,446	$178,446
TOTAL			**$34,477**
Variations			
Administrative costs	**$431,835**	**$0**	**$431,835**
Not having to prepare a Pre-submission Planning Form	$11,898	$0	$11,898
Time saving from shift to electronic forms (for self-assessable variations and minor variations)	$419,937	$0	$419,937
Delay costs	**$0**	**$69,930,589**	**$69,930,589**
Increased time on the market - Pathway 2 timeframes	$0	$6,040,354	$6,040,354
Increased time on the market - Pathway 3 (expedited approval)	$0	$3,255,977	$3,255,977
Increased time on the market - Pathway 3 (provisional approval)	$0	$60,634,259	$60,634,259
TOTAL			**$70,362,425**
Unapproved therapeutics			
Administrative costs	**$72,090**	**$370,395**	**-$298,305**
Reduced engagement with TGA on Category A applications due to online application process	$13,158	$0	$13,158
Time taken to assess if medicine is on Category B rapid approval list and complete online application	$0	$370,395	-$370,395
Reduced engagement with TGA on Category B applications due to online application process	$51,695	$0	$51,695
Reduced engagement with TGA on Authorised Prescr ber Scheme applications due to online application process	$7,237	$0	$7,237
TOTAL			**-$298,305**
Complementary medicines			
Administrative costs	**$509,693**	**$4,040,380**	**-$3,530,688**
Understanding the new regulatory framework	$0	$7,100	-$7,100
Completing application for new permitted indications	$0	$12,484	-$12,484
TGA mandates permitted indications list	$0	$1,358,266	-$1,358,266
Increased time taken to do a Listed + application	$52,492	$1,367,034	-$1,314,541
Publishing evidence of efficacy	$0	$1,070,090	-$1,070,090
Impact of monographs - reducing time taken to locate evidence for new listings	$457,200	$0	$457,200
Amending transparency of efficacy	$0	$225,406	-$225,406
Delay costs	**$0**	**$2,518**	**$2,518**
Increased days on market (registered meds) using overseas report	$0	$2,518	$2,518
TOTAL			**-$3,528,170**
Medical devices			
Administrative costs	**$665,527**	**$1,589,095**	**-$923,568**
Engagement with TGA during compulsory application audits	$665,527	$209,515	$456,012
Engagement with TGA during expedited approvals (Pathway 3)	$0	$162,726	-$162,726
Operation of register for high risk devices	$0	$1,216,854	-$1,216,854

Delay costs	**$24,238,723**	**$13,250,789**	**$18,765,115**
Value of delay getting to market due to compulsory application audits	$24,238,723	$7,630,617	$16,608,105
Value of additional days on market due to shorter conformity assessment timeframe under Pathway 1B	$0	$3,578,293	$3,578,293
Value of additional days on market due to accelerated approval under Pathway 3	$0	$310,297	$310,297
Variations - reduced delay costs due to shorter conformity assessment timeframes under Pathway 1B	$0	$1,731,581	-$1,731,581
TOTAL			**$17,841,547**
Advertising and complaints resolution			
Administrative costs	**$589,919**	**$15,553**	**$574,365**
Time taken to assess new regulatory framework	$0	$15,553	-$15,553
Abolition of advertising pre-vetting	$469,542	$0	$469,542
Single complaints resolution body	$101,992	$0	$101,992
Reduced regulatory burden on ASMI and CHC due to removal of requirement for them to administer advertising pr	$18,384	$0	$18,384
TOTAL			**$574,365**
GRAND TOTAL - ALL ELEMENTS			**$126,938,023**

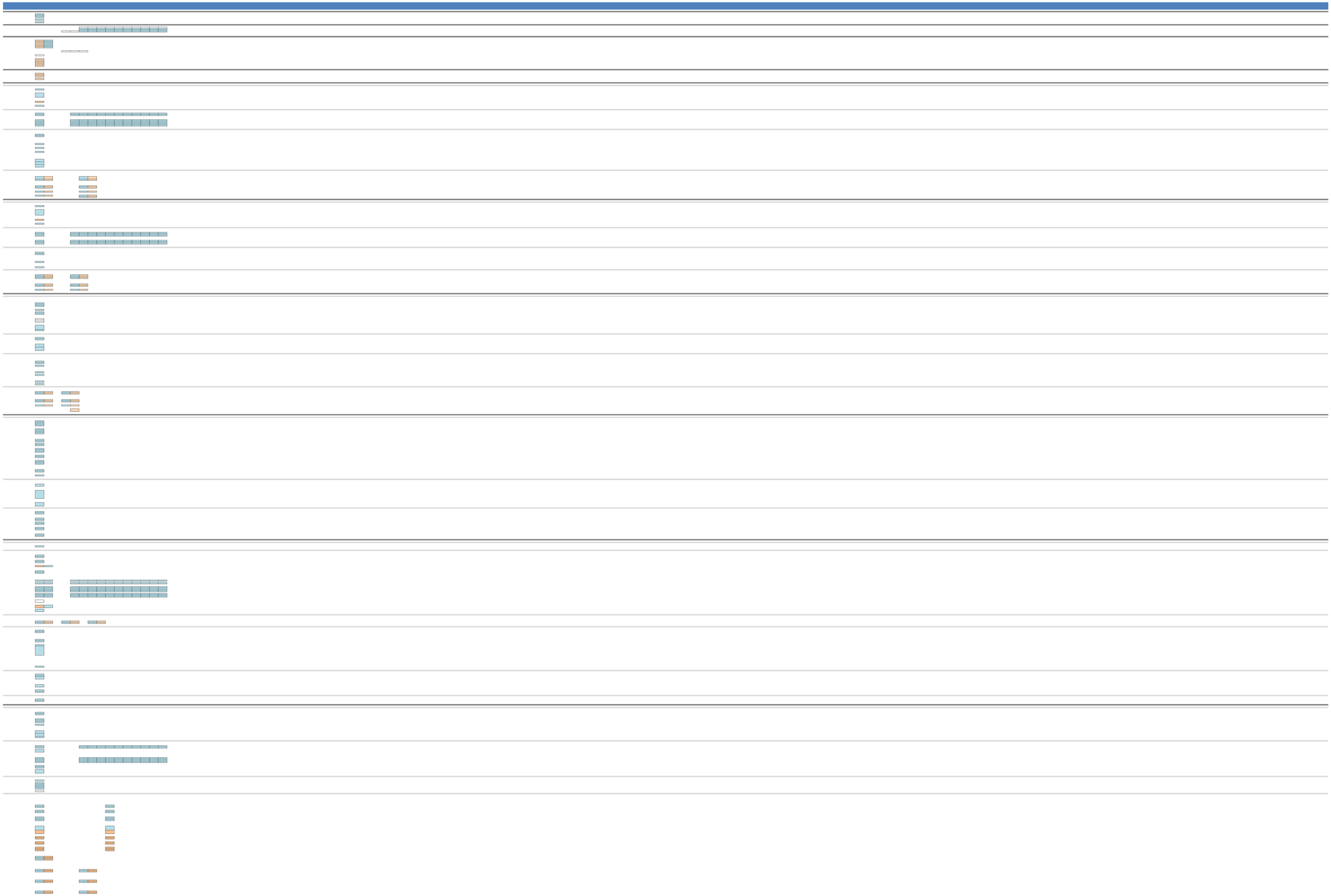

Medicines Regulatory Reform

Regulatory Burden Measurement

Assumptions Calculations

Wages

			2011-12
Wage price indexation	*ABS Cat 6345 Wage Price Index* *2015-16 Commonwealth MYEFO, Table 2.2, p9*		3.60% ABS

Average weekly total cash earnings	**2013-14**		
Professional wages	$1,548	*ABS Cat 6306*	
Administrative worker wages	$991	*ABS Cat 6306*	
Medical practitioners wages	$3,076	*ABS Cat 6306*	Average weekly cash earnings for medical practitioners (persons)
Nursing professionals	$1,748	*ABS Cat 6306*	Average weekly cash earnings for midwifery and nursing professionals (persons)
Health diagnostic professionals	$1,773	*ABS Cat 6306*	
Legal professional	$1,945	*ABS Cat 6306*	

Number of hours in a working week	
Standard assumption	37.5
Medical practitioner	41.7
Nursing professionals	38.0
Health diagnostic professionals	40.1
Legal professional	37.3

Average hourly wage	
Professional wages	$41
Administrative worker wages	$26
Medical practitioners wages	$74
Nursing professionals	$46
Health diagnostic professionals	$44
Legal professional	$52

Medicines industry profitability

				2015-16
Industry profitability (% of revenue)	8.3%	20.3%	Revenue	$7,450,000,000
	Source: Ibisworld	*Source: GlobalData*	Profitability	$618,400,000

Source: GlobalData

Pharmacuetical company	Total revenue ($b)
[redacted]	71.3
	58.8
	51.6
	50.3
	44.4
	44.0
	41.4
	25.7
	23.1
	18.8

Weighte

NCEs

OPTION 1

	2016-17 est		
PBS & RPBS expenditure on cancer drugs	$2,009,061,023	Source: DOH submission to Senate Inquiry into cancer drugs (p25) and EY project	$m
Discount factor for PBS & RPBS for wholesaler and pharmacey mark up	86%		
Derived ex-manufacturer sales revenue	$1,724,790,884		

	As at 1 February 2015		
Number of cancer drugs	100	Source: DOH submission to Senate Inquiry into cancer (p7)	
Revenue per cancer drug per year	$17,247,909		
		Using 20% profit margin	
Profit per cancer drug per year	$1,431,692	$3,508,927	
Number of days per year	365		
	2016-17	2016-17	
Profit per cancer drug per day	$3,922	$9,613	

OPTION 2

	2013-14				
PBS & RPBS expenditure on 10 most expensive cancer drugs	$793,348,459				
pharmacy mark up	86%				
Derived ex-manufacturer sales revenue	$681,094,389				
Number of cancer drugs	10				
			Using 20% profit margin		
Revenue per cancer drug per year	$68,109,439			$13,856,233	
Profit per cancer drug per year	$5,653,541				
	2013-14	2016-17		2013-14	2016-17
Profit per cancer drug per day	$15,489	$20,941		$37,962	$51,325

Generics

OPTION 1

	2014-15			2009	2010
Pharmaceutical expenditure	$13,733,000,000	*BMI Research/ESPICOM*		$11,126,000,000	$11,906,000,000
Patented drugs	*$9,178,500,000*	*BMI Research/ESPICOM*		*$8,954,000,000*	*$8,365,000,000*
Generic drugs	*$1,843,000,000*	*BMI Research/ESPICOM*		*$1,132,000,000*	*$1,271,000,000*
OTC drugs	*$2,711,000,000*	*BMI Research/ESPICOM*		*$1,040,000,000*	*$2,270,000,000*
Prescription drugs	$11,022,000,000	*BMI Research/ESPICOM*		$10,086,000,000	$9,636,000,000
			Generics as % of prescription	11%	13%

Number of items on ARTG (31 December 2014)	82,107	*TGA Half yearly performance report: July to December 2014, p11*
Composition of ARTG:		
Prescription medicines	14,990	*TGA Half yearly performance report: July to December 2014, p11*
Estimated total profit for prescription medicines	$914,899,973	
Estimated profit per prescription/OTC drug	$61,034	
Days per year	365	

	2014-15	2016-17
Estimated profit per day	$167	$172
Average growth in prescription drug expenditure	1.4%	

OPTION 2

	2014-15	
Generic drugs expenditure	$1,915,000,000	*BMI Research/ESPICOM*
	2002	
Number of generic medicines on PBS	590	*Parliamentary Library report - http://www.aph.gov.au/About_Parliament/Parliamentary_Departments/Par*
Estimated total revenue per generic medicines	$3,245,763	
Estimated profit per generic medicine	$269,420	
Days per year	365	

	2014-15	2016-17
Estimated profit per day	$738	$759
Average growth in prescription drug expenditure	9.4%	

OPTION 3

	2014-15	
PBS & RPBS expenditure	$9,484,966,678	Source: http://medicarestatistics.humanservices.gov.au/statistics/do.jsp?_PROGRAM=%2Fstatistics%2F
Number of differently branded items on PBS	4,780	Source: http://www.health.gov.au/internet/main/publishing.nsf/Content/annual-report-1213-toc~12-13-2~1
		Number of medicines listed on PBS
		Forms
		Differently branded items
Revenue per drug substance per year	$1,984,303	Expenditure on PBS & RPBS
		Expenditure on PBS& RPBS (online Medica
Profit per drug substance per year	$164,710	
		Average growth in PBS & RPBS expenditure
Number of days per year	365	

	2014-15	2016-17

Profit per drug substance per day	$451	$483

Complementary medicines

	2014-15	
OTC drug sales	$2,711,000,000	*BMI Research/ESPICOM*
	2010	
Number of OTC & complementary medicines on ARTG	15,861	Complementary medicines - 12,301 listed and 141 registered (TGA Half-Yearly Performance Report - J OTC medicines - 3,419 medicines (TGA Half-Yearly Performance Report - Jul to Dec 2014, p11)
Estimated revenue per OTC medicines per year	$170,922	
Estimated profit per OTC medicines per year	$14,188	
Days per year	365	

	2014-15	2016-17
Estimated profit per day	$39	$40
Average growth in OTC drug expenditure	4.1%	

Medical devices industry profitability

OPTION 1

	2015-16	
Industry profitability (% of revenue)	16.7%	*Ibisworld - http://clients1.ibisworld.com.au/reports/au/industry/currentperformance.aspx?entid=262*

	2014-15				
PHI benefits for prostheses	$1,894,466,152	APRA statistics - http://www.apra.gov.au/PHI/Publications/Pages/Prostheses.aspx			
Number of prostheses used	2,440,082	APRA statistics - http://www.apra.gov.au/PHI/Publications/Pages/Prostheses.aspx			
Revenue per prostheses	$776		Average minimum prostheses benefit	$2,254	Average of all 10,00
Profit per prostheses	$130			$376	
per year	238			238	
Adjustment factor for prostheses used in public hospitals	56%	Approx 56% of procedures involving high risk devices are done in private hospitals		56%	
Average number of each type of prostheses used per year	425			425	

Average profit per prostheses per year	$55,061		$159,867	
Days per year	365		365	
	2014-15	2016-17	2014-15	2016-17
Profit per prostheses per day	$151	$178	$438	$517
Indexation factor	8.6%			
Growth in volume of prostheses	7.4%	MTAA - http://mtaa.org.au/docs/access/mtaa-prostheses-expenditure-factsheet.pdf?sfvrsn=2		
Growth in average benefit paid per prostheses	1.2%	MTAA - http://mtaa.org.au/docs/access/mtaa-prostheses-expenditure-factsheet.pdf?sfvrsn=2		

OPTION 2

	2012-13		
Total medical technology industry revenue	$11,800,000,000	*MTAA - http://www.mtaa.org.au/about-the-industry/industry-statistics*	2015-16 est
Number of medical devices on ARTG (31 December 2014)	48,533	*TGA Half yearly performance report: July to December 2014, p11*	
Medical devices	46,821		
IVD	1,712		
Estimated total revenue per medical device	$243,134		
Estimated profit per medical device	$40,603		
Days per year	365		
	2012-13	2016-17	
Estimated profit per day	$111	$155	
Indexation factor	8.6%		
Growth in volume of prostheses	7.4%	MTAA - http://mtaa.org.au/docs/access/mtaa-prostheses-expenditure-factsheet.pdf?sfvrsn=2	
Growth in average benefit paid per prostheses	1.2%	MTAA - http://mtaa.org.au/docs/access/mtaa-prostheses-expenditure-factsheet.pdf?sfvrsn=2	

NCEs

Applications

Number of submissions	Average 10-11 to 14-15	
Approved	33	*Source: TGA email to DOH 24/8/15*
Rejected	1	*Source: TGA email to DOH 24/8/15*
Withdrawn	5	*Source: TGA email to DOH 24/8/16*
TOTAL	**39**	*Source: TGA email to DOH 24/8/17*

Annual growth	CAGR 10-11 to 14-15	Average 10-11 to 14-15
Total submissions	-4.8%	6.2%

Proportion of applications approved	Average 10-11 to 14-15
NCEs	83%

Number of submissions - Provided by TGA in December	2014-15		Average 2006 to 2014	2005
Received	23	*Source: TGA email*	30	17
Decided	40	*Source: TGA email*	30	24

Annual growth	CAGR 2005 to 2014	Average 2005 to 2014	2005
Received	3.4%	12.6%	
Decided	5.8%	8.7%	

Generics

Number of submissions	Average 2010-11 to 2014-15		2010-11
Approved	134	*Source: TGA email to DOH 24/8/15*	150
Rejected	3	*Source: TGA email to DOH 24/8/15*	2
Withdrawn	12	*Source: TGA email to DOH 24/8/16*	15
TOTAL	**150**		**167**

Annual Growth	CAGR 10-11 to 14-15	Average 10-11 to 14-15	
Total submissions	-6.3%	-3.5%	

Proportion of applications approved	Average 10-11 to 14-15	
Generics	90%	90%

Variations

B	**New fixed dose combination**	2014-15	2010-11
	Received	14	
	Approved	-	
	Rejected	-	
	Withdrawn	-	

C	**Extension of indication**	2014-15	2010-11
	Received	54	
	Approved	-	
	Rejected	-	
	Withdrawn	-	

C **Extension of indication**

Category 3	2014-15		2010-11
Received	1,401		
Approved	1,389		
Rejected	3		
Withdrawn	**9**		

Self-assessable requests

Minor editorial changes to the PI	2014-15		2010-11
Received	522	*Source: TGA email to DOH 27/8/15*	
Approved	519	*Source: TGA email to DOH 27/8/15*	
Rejected	-	*Source: TGA email to DOH 27/8/15*	
Withdrawn	1	*Source: TGA email to DOH 27/8/15*	

Self-assessable notification	2014-15		2010-11
Received	-	*Source: TGA email to DOH 27/8/15*	1,165
Acknowledged	-	*Source: TGA email to DOH 27/8/15*	1,061
Approved	-	*Source: TGA email to DOH 27/8/15*	0
Rejected	**-**	*Source: TGA email to DOH 27/8/15*	29
Withdrawn	**-**	*Source: TGA email to DOH 27/8/15*	8

Self-assessable request	2014-15		
Received	1,350	*Source: TGA email to DOH 27/8/15*	
Approved	1,270	*Source: TGA email to DOH 27/8/15*	
Withdrawn	23	*Source: TGA email to DOH 27/8/15*	

TOTAL self-assessable variations applications received	**Average 2010-11 to 2014-15**		
Received	1,599		1,165
	CAGR 10-11 to 14-15		
Average annual growth rate	12.6%		

Complementary medicines

Number of sponsors	Average 2013 to 2015		2013
Total number of sponsors	913	*TGA data in email 14/1/16*	909

Number of listed complementary medicines	2013		2003	2004	2005	2006
Total number on ARTG	11,264	*TGA data in word do*	2,519	2,895	3,444	4,092

Average annual growth in number of listed medicines	16%	CAGR 2003 to 2013

Listed complementary medicines	2014-15		2010-11
New listed medicines	1,879	TGA Half-Yearly Performance Report Jan-June 2015, Table 14, p17	

	Average 2011 to 2015		2011
New listed medicines	1,789	*TGA data in word document 'EY MMDR Costing Exercise COMB Response'*	1,810

	2013	
Number of Listed + applications	146	*TGA draft RIS (2014) - Option 4: mandate permitted indications list*

Registered complementary medicines	2014-15	2010-11
Approved	4	
Rejected	1	
Withdrawn	-	
Returned/failed screening	**-**	
TOTAL new applications	**5**	

	Average 2010-2015	2010	2011
Total registered applications processed	4	6	9

Number of applications for new permitted indications

Special Access Scheme

Special Access Scheme			2010-11
	2014-15		
Category A applications			
Medicines	37,860	*TGA Half-Yearly Performance Report Jan-June 2015, Table 38, p37*	
Biologicals	115	*TGA Half-Yearly Performance Report Jan-June 2015, Table 40, p38*	
Devices	3,456	*TGA Half-Yearly Performance Report Jan-June 2015, Table 39, p37*	

Split between public and private facilities

	Average 2013-2015	**2013 SAS A medicines**

Public	84%	*TGA data in word document 'Response to RIS - Unapproved products*
Private	16%	*TGA data in word document 'Response to RIS - Unapproved products*

Urokinase
Thrombin
carbimazole
Levomepromazine
Cyclizine
Lorazepam
Pyrazinamide
Acetylcysteine
NAcetylcystine
Thiamine
TOTAL

Public
Private

Category B applications

Medicines	2014-15		
Category B applications (total)	21,885	*TGA Half-Yearly Performance Report Jan-June 2015, Table 38, p37*	
Approved	21,207	*TGA Half-Yearly Performance Report Jan-June 2015, Table 38, p37*	
Approved %	97%	Average Jan 2014 - Jun 2015	

Biologicals	2014-15		
Category B applications (total)	2,465	*TGA Half-Yearly Performance Report Jan-June 2015, Table 40, p38*	
Approved	2,442	*TGA Half-Yearly Performance Report Jan-June 2015, Table 40, p38*	
Approved %	99%	Average Jan 2014 - Jun 2015	

Devices			
Category B applications (total)	2,295	*TGA Half-Yearly Performance Report Jan-June 2015, Table 39, p37*	
Approved	2,071	*TGA Half-Yearly Performance Report Jan-June 2015, Table 39, p37*	
Approved %	91%	Average Jan 2014 - Jun 2015	

	2015		2011
Category B total	24,087	*TGA data in word document 'Response to RIS - Unapproved products*	20,994

Category B applications that are incomplete	4,563	*TGA data in word document 'Response to RIS - Unapproved products*
Incomplete fax request	4,177	*TGA data in word document 'Response to RIS - Unapproved products*
Duplicate applications	386	*TGA data in word document 'Response to RIS - Unapproved products*

	Average 2014-2015
Proportion of Category B applications that are incomplete	18%

Average annual growth	**CAGR 2011-2015**	Average 2011-2015	2011
Category B applications (total)	3.5%	3.6%	

Split between public and private facilities

	Average 2013-2015		**SAS B medicines**
Public	24%	*TGA data in word document 'Response to RIS - Unapproved products*	Triamcinolone
Private	76%	*TGA data in word document 'Response to RIS - Unapproved products*	Midodrine
			R boflavin
			Bismuth Subcitrate
			Melatonin
			Cyclosporin
			Tetracycline
			Levofloxacin
			Flunarizine - S beliu
			Cinnarizine - Stuger
			TOTAL
			Public
			Private
			Public
			Private

Authorised prescribers			2010-11
	2014-15		
TOTAL approvals	953		
Number of approvals - medicines	680	*TGA Half-Yearly Performance Report Jan-June 2015, Table 45, p43*	
Number of approvals - devices	273	*TGA Half-Yearly Performance Report Jan-June 2015, Table 45, p44*	
	2015		
Total applications	918	*TGA data in word document 'Response to RIS - Unapproved products*	
Medicines	654		
Devices	254		
Applications that are incomplete	380	*TGA data in word document 'Response to RIS - Unapproved products*	
Medicines	268		
Devices	112		
Proportion of applications that are incomplete	41%		
Medicines	41%		
Devices	44%		

	CAGR 2012 to 2015	Average 12-13 to 14-15
Average annual growth	7.1%	13.7%

Split between public and private facilities

	2015	
Public	41%	*TGA data in word document 'Response to RIS - Unapproved products*
Private	59%	*TGA data in word document 'Response to RIS - Unapproved products*

Authorised prescriber medicine
Alyostal
ALK Abello Skin Tes
Indocyanine Green
Infloran
Diater DAP
Triamcinolone Aceto
Cholecalciferol
Clobetasol
Lorazepam
Pipothiazine
TOTAL

Public
Private

Medical devices

Applications for inclusion of new devices

Number of applications

	2015	**2011**
Pathway 1		
Pathway 2		
TOTAL		

Growth in applications

Total	

Annual number of successful applications for ARTG inclusion

	Average 2011-2015		**2011**
AIMD (Active Implantable Medical Device)	56	*TGA data excel file - 'MMDR - RIS data', ARTG inclusion (MD) tab'*	53

Class I - measurement	53	*TGA data excel file - 'MMDR - RIS data', ARTG inclusion (MD) tab'*	62
Class I - sterile	236	*TGA data excel file - 'MMDR - RIS data', ARTG inclusion (MD) tab'*	230
Class II a	1,215	*TGA data excel file - 'MMDR - RIS data', ARTG inclusion (MD) tab'*	1,154
Class II b	660	*TGA data excel file - 'MMDR - RIS data', ARTG inclusion (MD) tab'*	721
Class III	466	*TGA data excel file - 'MMDR - RIS data', ARTG inclusion (MD) tab'*	302
Total Class II b & Class III	1,126		1,023
IVD	-		

Growth in applications

AIMD (Active Implantable Medical Device)	-34.1%	CAGR 2011 to 2015	
Class I - measurement	-3.4%	CAGR 2011 to 2015	
Class I - sterile	1.1%	CAGR 2011 to 2015	
Class II a	0.6%	CAGR 2011 to 2015	
Class II b	0.4%	CAGR 2011 to 2015	
Class III	0.7%	CAGR 2011 to 2015	
Class II b and III	0.5%	CAGR 2011 to 2015	

Variations

	Average 2011-2015		2011
AIMD (Active Implantable Medical Device)	4	*TGA data excel file - 'MMDR - RIS data', Inclusion Data 2011-2015 tab'*	1
Class I - measurement	0	*TGA data excel file - 'MMDR - RIS data', Inclusion Data 2011-2015 tab'*	0
Class I - sterile	0	*TGA data excel file - 'MMDR - RIS data', Inclusion Data 2011-2015 tab'*	0
Class II a	0	*TGA data excel file - 'MMDR - RIS data', Inclusion Data 2011-2015 tab'*	0
Class II b	0	*TGA data excel file - 'MMDR - RIS data', Inclusion Data 2011-2015 tab'*	0
Class III	47	*TGA data excel file - 'MMDR - RIS data', Inclusion Data 2011-2015 tab'*	44
Device Change Requests	217	*(50% of three year average - relfects approx DCR workload for high risk devices)*	
IVD	0		0

Compulsory application audits

Total number of compulsory application audits (including where device was rejected)

Level 1

	Average 2011-2015		2011
AIMD (Active Implantable Medical Device)	0	*TGA data excel file - 'MMDR - RIS data', ARTG inclusion (MD) tab'*	0

Class I - measurement	0	*TGA data excel file - 'MMDR - RIS data', ARTG inclusion (MD) tab'*	0
Class I - sterile	0	*TGA data excel file - 'MMDR - RIS data', ARTG inclusion (MD) tab'*	0
Class II a	0	*TGA data excel file - 'MMDR - RIS data', ARTG inclusion (MD) tab'*	1
Class II b	17	*TGA data excel file - 'MMDR - RIS data', ARTG inclusion (MD) tab'*	10
Class III	1	*TGA data excel file - 'MMDR - RIS data', ARTG inclusion (MD) tab'*	0
Total Class II b & Class III	17	*TGA data excel file - 'MMDR - RIS data', ARTG inclusion (MD) tab'*	10
IVD	-		

Level 2

	Average 2011-2015		**2011**
AIMD (Active Implantable Medical Device)	56	*TGA data excel file - 'MMDR - RIS data', ARTG inclusion (MD) tab'*	54
Class I - measurement	0	*TGA data excel file - 'MMDR - RIS data', ARTG inclusion (MD) tab'*	0
Class I - sterile	0	*TGA data excel file - 'MMDR - RIS data', ARTG inclusion (MD) tab'*	0
Class II a	1	*TGA data excel file - 'MMDR - RIS data', ARTG inclusion (MD) tab'*	1
Class II b	8	*TGA data excel file - 'MMDR - RIS data', ARTG inclusion (MD) tab'*	11
Class III	245	*TGA data excel file - 'MMDR - RIS data', ARTG inclusion (MD) tab'*	254
Selected and audited, but application not completed	111		99
Total Class II b & Class III	364	*TGA data excel file - 'MMDR - RIS data', ARTG inclusion (MD) tab'*	364

Number of compulsory application audits where device was approved

Level 1

	Average 2011-2015		**2011**
AIMD (Active Implantable Medical Device)	0	*TGA data excel file - 'MMDR - RIS data', ARTG inclusion (MD) tab'*	0
Class I - measurement	0	*TGA data excel file - 'MMDR - RIS data', ARTG inclusion (MD) tab'*	0
Class I - sterile	0	*TGA data excel file - 'MMDR - RIS data', ARTG inclusion (MD) tab'*	0
Class II a	0	*TGA data excel file - 'MMDR - RIS data', ARTG inclusion (MD) tab'*	0
Class II b	15	*TGA data excel file - 'MMDR - RIS data', ARTG inclusion (MD) tab'*	9
Class III	1	*TGA data excel file - 'MMDR - RIS data', ARTG inclusion (MD) tab'*	0
Total Class II b & Class III	15	*TGA data excel file - 'MMDR - RIS data', ARTG inclusion (MD) tab'*	9

Level 2

	Average 2011-2015		**2011**
AIMD (Active Implantable Medical Device)	55	*TGA data excel file - 'MMDR - RIS data', ARTG inclusion (MD) tab'*	52
Class I - measurement	0	*TGA data excel file - 'MMDR - RIS data', ARTG inclusion (MD) tab'*	0

Class I - sterile	0	*TGA data excel file - 'MMDR - RIS data', ARTG inclusion (MD) tab'*	0
Class II a	0	*TGA data excel file - 'MMDR - RIS data', ARTG inclusion (MD) tab'*	0
Class II b	5	*TGA data excel file - 'MMDR - RIS data', ARTG inclusion (MD) tab'*	6
Class III	219	*TGA data excel file - 'MMDR - RIS data', ARTG inclusion (MD) tab'*	220
Total Class II b & Class III	225	*TGA data excel file - 'MMDR - RIS data', ARTG inclusion (MD) tab'*	226

Timeframe to complete audit

	2014-15	*NB. ONLY Jan-Jun 2015 included*	2010-11
Level 1			
Sponsor days	17		
TGA days	5		
TOTAL	22		
Level 2			
Sponsor days	42		
TGA days	82		
TOTAL	124		
IVD			
Sponsor days	22		
TGA days	14		
TOTAL	36		

TGA assessment timeframes

Median TGA processing times

	Average Jan 2014 - Jun 2015		2010-11
New devices	151	*TGA Half-Yearly Performance Report Jan-June 2015, Table 26, p26*	
Changes or recertification	60	*TGA Half-Yearly Performance Report Jan-June 2015, Table 26, p27*	

Notified bodies identified for confidence building

			Yellow highlighted n
Higher risk devices only (proportion of ARTG entry count)	69%	*TGA data excel file - 'R14 1085388 Manufacturers Evidence and ARTG Entries Bas*	

[redacted]

Grand Total

Total identified for co

High risk device registry

Number of procedures involving high risk devices

2013-14	2008-09	2009-10	2010-11	2011-12

Public	102,339	87,760	91,040	94,147	96,617
Private	137,566	107,105	114,258	119,967	125,314
TOTAL	**239,905**	**194,865**	**205,298**	**214,114**	**221,931**

	Average 2008-09 to 2013-14				
Public	44%	45%	44%	44%	44%
Private	56%	55%	56%	56%	56%
TOTAL	**100%**	**100%**	**100%**	**100%**	**100%**

Number of procedures involving high risk devices excluding procedures assumed to be already captured on registries - orthopaedics, cardiac and breast

	2013-14	2008-09	2009-10	2010-11	2011-12
Public	43,133	39,371	39,908	41,078	41,783
Private	44,056	34,870	36,967	38,190	39,187
TOTAL	**87,189**	**74,241**	**76,875**	**79,268**	**80,970**

Proportion of total high risk device procedures

	Average 2008-09 to 2013-14				
Private	32%	33%	32%	32%	31%

Average annual growth in procedures assumed for new high risk device registry

	CAGR 2008-09 to 2013-14	2009-10	2010-11	2011-12
Public	2%	1%	3%	2%
Private	5%	6%	3%	3%
TOTAL	**3%**	**4%**	**3%**	**2%**

Split in activity between public and private hospitals for procedures assumed for new high risk device registry

	Average 2008-09 to 2013-14	2008-09	2009-10	2010-11	2011-12
Public	52%	53%	52%	52%	52%
Private	48%	47%	48%	48%	48%
TOTAL	100%	100%	100%	100%	100%

Number of private hospitals reporting use of high risk devices

Number reporting 1000+ procedures	49
Number reporting 500-999 procedures	29
Number reporting 100-499 procedures	82
Number reporting 10-99 procedures	81
Number reporting <10 procedures	59
TOTAL	**300**

Applications for pre-approval of advertisements

Number of applications for advertising approval

	Average 2011-12 to 2014-15		2011-12
ASMI	1,391	*TGA data (email from David Poulton 12/01/2016)*	1,488
CHC	846	*TGA data (email from David Poulton 12/01/2016)*	959
TOTAL	**2,236**	*TGA data (email from David Poulton 12/01/2016)*	**2,447**
Annual growth			
ASMI	-9%	CAGR 2011-12 to 2014-15	
CHC	-5%	CAGR 2011-12 to 2014-16	
TOTAL	**-7%**	CAGR 2011-12 to 2014-17	

Complaints

Number of complaints

	Average 2011-12 to 2014-15		2011-12
Determined by Panel	169	*TGA data (email from David Poulton 12/01/2016)*	212
Complaints referred to TGA (stage 2)	39	*TGA data (email from David Poulton 12/01/2016)*	43
Proportion of complaints subject to Stage 2 determination	24%		20%

2012-13	2013-14	2014-15	2015-16	2016-17
2.90%	2.60%	2.20%	2.50%	2.75%
ABS	*ABS*	*ABS*	*MYEFO*	*MYEFO*

2013-14	2014-15	2015-16	2016-17
$1,548	$1,582	$1,622	$1,666
$991	$1,013	$1,038	$1,067
$3,076	$3,144	$3,222	$3,311
$1,748	$1,786	$1,831	$1,881
$1,773	$1,812	$1,857	$1,908
$1,945	$1,987	$2,037	$2,093

2013-14	2014-15	2015-16	2016-17
$41	$42	$43	$44
$26	$27	$28	$28
$74	$75	$77	$79
$46	$47	$48	$50
$44	$45	$46	$48
$52	$53	$55	$56

Profit ($b)	Profit (% of revenue)	Weighted average profit
13.8	19%	3%
9.2	16%	2%
22.0	43%	10%
12.0	24%	3%
8.5	19%	2%
4.4	10%	0%
8.5	21%	2%
2.6	10%	0%
4.7	20%	1%
4.1	22%	1%

Average profit %	20%
ed average profit %	25%

2009-10	2010-11	2011-12	2012-13	2013-14	2014-15	2015-16	2016-17	
$994,000	$1,087,000	$1,135,000	$1,230,000	$1,486,000	$1,643,149	$1,816,917	$2,009,061	*Source: Department of Hea*

10.6%	CAGR 09-10 to 13-14

Table14(a): Top 20 Responsible Persons by Total Cost, year ending: Jun 2014 - Section 85 only - http://www.pbs.gov.au/statistics/2013-2014-files/e

Manufacturer	Script Volume	Govt Cost ($)	Total Cost ($)	Derived Ex-Manufacturer Sales ($)	Sales as % of Gov cost
Pfizer	16,434,424	738,679,704	917,738,471	689,846,760	93%
AstraZeneca	17,618,547	679,523,749	864,486,573	626,953,460	92%
Apotex	25,164,655	453,398,182	611,226,583	356,765,178	79%
Novartis Pharmace	3,134,106	551,132,269	579,272,411	507,289,972	92%
Alphapharm	28,231,376	390,098,815	546,457,280	293,783,190	75%
sanofi-aventis	12,654,740	438,104,638	518,669,175	371,033,510	85%
Merck Sharp & Doh	8,599,944	400,170,812	482,920,213	358,741,648	90%
AbbVie *	3,646,092	391,900,934	422,127,696	359,098,444	92%
GlaxoSmithKline	9,879,505	308,593,442	389,101,412	274,664,424	89%
Aspen Pharmacare	19,296,122	278,760,582	385,790,646	210,146,905	75%
Janssen-Cilag	2,940,663	323,189,951	346,932,846	289,967,243	90%
Boehringer Ingelhe	7,177,678	252,796,974	298,045,574	209,308,705	83%

Bayer	1,727,655	276,699,999	295,094,813	252,723,639	91%
Sandoz	10,136,468	189,462,967	254,662,175	152,201,150	80%
Mundipharma	3,830,531	176,212,937	201,674,320	137,073,711	78%
Novo Nordisk Phar	1,044,665	153,486,149	164,127,527	135,741,345	88%
Eli Lilly	1,769,755	134,630,306	158,786,627	124,317,158	92%
Bristol-Myers Squib	943,409	143,743,027	153,486,232	130,643,654	91%
Ascent Pharma	4,677,692	93,717,545	124,324,189	76,539,666	82%
Servier Laboratorie	5,527,226	88,408,622	122,755,440	70,415,763	80%
				Average	86%

Top 10 most expensive cancer PBS & RPBS medicine - 2013-14 (https://www.health.gov.au/internet/main/publishing.nsf/Content/F53C

Drug	Scripts	Total cost	Cost per script
RITUXIMAB	42,686	$147,878,837	$3,464
IMATINIB	24,879	$96,289,418	$3,870
TRASTUZUMAB	30,549	$94,510,793	$3,094
PEGFILGRASTIM	45,376	$87,624,811	$1,931
BEVACIZUMAB	32,728	$74,995,025	$2,291
IPILIMUMAB	2,346	$73,852,789	$31,480
LENALIDOMIDE	9,897	$63,450,651	$6,411
GOSERELIN	68,556	$59,775,807	$872
BORTEZOMIB	30,810	$52,612,479	$1,708
LEUPRORELIN	34,427	$42,357,849	$1,230
TOTAL	322,254	$793,348,459	$2,462

Top 10 PBS/RPBS drugs by total cost (by generic na

Drug
Rosuvastatin
Atorvastatin
Adalimumab
Esomeprazole
Fluticasone + Salmeterol
Etanercept
Aflibercept
Ranibizumab
Insulin Glargine
Tiotropium
TOTAL

2011	2012	2013	2014	2015e	
$12,452,000,000	$12,976,000,000	$12,954,000,000	$13,481,000,000	$13,985,000,000	*BMI Research/ESPICOM*
$8,680,000,000	*$8,956,000,000*	*$8,742,000,000*	*$9,041,000,000*	*$9,316,000,000*	*BMI Research/ESPICOM*
$1,403,000,000	*$1,551,000,000*	*$1,636,000,000*	*$1,771,000,000*	*$1,915,000,000*	*BMI Research/ESPICOM*
$2,369,000,000	*$2,469,000,000*	*$2,576,000,000*	*$2,668,000,000*	*$2,754,000,000*	*BMI Research/ESPICOM*
$10,083,000,000	$10,507,000,000	$10,378,000,000	$10,813,000,000	$11,231,000,000	*BMI Research/ESPICOM*
14%	15%	16%	16%	17%	

rliamentary_Library/Publications_Archive/archive/pbs

=pbs_group_standard_report&group=1&VAR=BENEFIT&RPT_FMT=3&start_dt=201007&end_dt=201506

12-13-2-1~12-13-2	2012-11	2012-12	2012-13	2013-14	2014-15	
			750	770	780	Source: http://www.health.gov.au/internet/main/publishing.nsf/Content/annua
			1,970	2,040		Source: DoH Annual report, http://www.health.gov.au/internet/main/publishir
			4,500	4,780		
			$8,882,090,924	$9,326,450,961		Source: http://www.pbs.gov.au/statistics/2013-2014-files/expenditure-and-pre
re statistics)	$8,295,136,439	$8,790,902,297	$8,824,076,825	$9,604,454,112	$9,484,966,678	Source: http://medicarestatistics.humanservices.gov.au/statistics/do.jsp?_PF
e	3.4%					

ul to Dec 2014, p11)

0 listed items

PHI benefits by prosthesis category	2014-15	Total number of prostheses	Average revenue per prostheses		# of types of prosthesis on list (August 2015)	Average number of prostheses used
Ophthalmic	$87,871,337	296,286	$296.58	*APRA statistics - http://*	291	1,018
Ear, Nose & Throat	$27,377,247	39,615	$691.08	*APRA statistics - http://*	183	216
General Miscellaneous	$206,336,007	722,759	$285.48	*APRA statistics - http://*	896	807
Neurosurgical	$60,857,774	29,111	$2,090.54	*APRA statistics - http://*	451	65
Urogenital	$29,675,975	36,105	$821.94	*APRA statistics - http://*	206	175
Specialist Orthopaedic	$196,258,735	477,958	$410.62	*APRA statistics - http://*	2,901	165
Plastic and Reconstructive	$15,211,288	73,060	$208.20	*APRA statistics - http://*	714	102
Cardiac	$367,308,895	57,331	$6,406.81	*APRA statistics - http://*	387	148
Cardiothoracic	$20,355,733	6,352	$3,204.62	*APRA statistics - http://*	94	68
Vascular	$56,203,505	77,277	$727.30	*APRA statistics - http://*	465	166
Hip	$212,658,273	104,632	$2,032.44	*APRA statistics - http://*	990	106
Knee	$248,461,315	117,071	$2,122.31	*APRA statistics - http://*	956	122

Spinal	$144,007,781	185,041	$778.25	*APRA statistics - http://*	1,699	109
Other	$221,882,287	217,484	$1,020.22	*APRA statistics - http://www.apra.gov.au/PHI/Publications/Pages/Prosthese*		
Total	**$1,894,466,152**	**2,440,082**	**$776.39**	*APRA statistics - http://*	10,233	238

$3,454,000,000	*Ibisworld - http://clients1.ibisworld.com.au/reports/au/industry/keystatistics.aspx?entid=262*

2010-11	2011-12	2012-13	2013-14	2014-15
32	27	24	52	29
1	3	0	1	1
6	8	6	5	2
39	**38**	**30**	**58**	**32**

					-3%	-21%	93%	-45%
					82%	71%	80%	90%	91%

2006	2007	2008	2009	2010	2011	2012	2013	2014
34	24	30	29	29	21	41	38	23
34	26	25	26	32	27	24	38	40

2006	2007	2008	2009	2010	2011	2012	2013	2014
100%	-29%	25%	-3%	0%	-28%	95%	-7%	-39%
42%	-24%	-4%	4%	23%	-16%	-11%	58%	5%

2011-12	2012-13	2013-14	2014-15
171	102	130	119
4	6	5	0
11	12	11	10
186	**120**	**146**	**129**

11%	-35%	22%	-12%

92%	85%	89%	92%

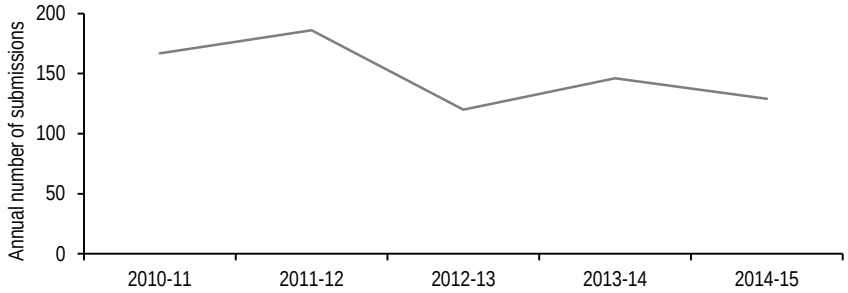

2011-12	2012-13	2013-14	2014-15
12	11	9	14

Source for 2011-12 to 2013-14
TGA provided data
Email

2012-13 Jan - Jun	2013-14 Jul - Dec	Jan - Jun	2014-15 Jul - Dec

2011-12	2012-13	2013-14	2014-15
37	41	73	54

2012-13 Jan - Jun	2013-14 Jul - Dec	Jan - Jun	2014-15 Jul - Dec
70	43	30	33

2011-12	2012-13	2013-14	2014-15
		1,546	1,401
		1,529	1,389
		0	3
		17	9

2012-13 Jan - Jun	2013-14 Jul - Dec	Jan - Jun	2014-15 Jul - Dec
709	792	754	745
695	785	744	737
1	0	0	0
13	7	10	8

2011-12	2012-13	2013-14	2014-15
	45	576	522
	17	521	519
	0	1	0
	0	8	1

2012-13 Jan - Jun	2013-14 Jul - Dec	Jan - Jun	2014-15 Jul - Dec
94	299	264	272

2011-12	2012-13	2013-14	2014-15
1,643	1,233	7	
1,503	1,195	218	
0	1	0	
6	0	0	
17	12	1	

	160	1,294	1,350
	52	1,256	1,270
	2	18	23

1,643	1,438	1,877	1,872

41.0%	-12.5%	30.5%	-0.3%

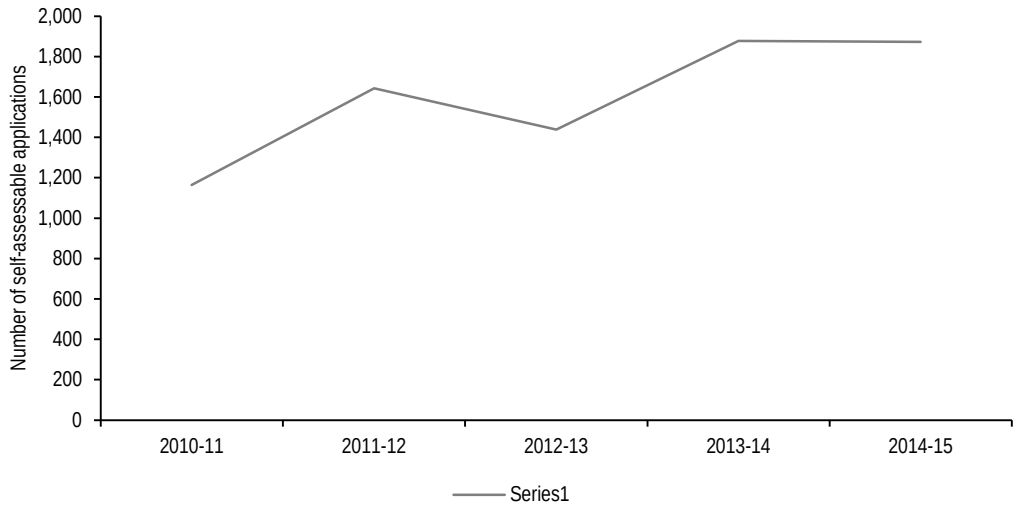

2014	2015
920	910

2007	2008	2009	2010	2011	2012	2013
4,624	5,314	6,027	7,107	8,185	9,623	11,264

2011-12	2012-13	2013-14	2014-15
			1,879

Jan - Jun	Jul - Dec	Jan - Jun	Jul - Dec
		970	1,022

2012	2013	2014	2015
1,992	1,825	1,710	1,608

2011-12	2012-13	2013-14	2014-15
			4
			1
			0
			0
			5

Jan - Jun	Jul - Dec	Jan - Jun	Jul - Dec
		0	3
		0	1
		0	0
		0	0
0	**0**	**0**	**4**

2012	2013	2014	2015
7	1	2	0

2011-12	2012-13	2013-14	2014-15
		17,648	37,860
		24	115
		1,139	3,456

2012-13	2013-14 Jul - Dec	Jan - Jun	2014-15 Jul - Dec
		17,648	18,698
		24	38
		1,139	1,968

# of approvals **Usage** **2014 SAS A medicines** **# of approvals** **Usage** **2015 SAS A medicines** **# of approvals**

1,698	Mostly hospitals
1,518	Mostly hospitals
1,458	Both, but mostly private
1,259	Mostly hospitals
1,259	Mostly hospitals
839	Mostly hospitals
814	Both, but mostly private
723	Mostly hospitals
700	Mostly hospitals
635	Both, but mostly private
10,903	

7,996	73%
2,907	27%

TRUE

Urokinase	2,151	Mostly hospitals
Thrombin	2,006	Mostly hospitals
Cyclizine	1,848	Mostly hospitals
IndigoCarmine	1,232	Mostly hospitals
Levomepromazine	1,183	Mostly hospitals
Pyrazinamide	1,119	Both, but mostly private
Lorazepam	1,058	Mostly hospitals
labetalol	686	Mostly hospitals
Thiamine	665	Both, but mostly private
Fosfomycin	655	Mostly hospitals
TOTAL	**12,603**	

Public	10,819	86%
Private	1,784	14%

TRUE

Urokinase	2,274
Levomepromazine	2,059
Vasopressin	1,539
Thrombin	1,499
IndigoCarmine	1,290
Dexamethasone	1,265
Lorazepam	1,182
Pyrazinamide	912
Midodrine	815
Levosimendan	814
TOTAL	**13,649**

Public	12,737
Private	912

TRUE

		22,848	21,885
			21,207
			97%

		1,162	2,465
			2,442
			99%

		1,251	2,295
			2,071
		0%	90%

2012	2013	2014	2015
22,064	23,910	23,395	24,087

1,037	**3,948**	**4,563**
808	3,657	4,177
229	291	386

17%	19%

2012-13	2013-14 Jul - Dec	2013-14 Jan - Jun	2014-15 Jul - Dec
9,036	12,938	9,910	10,631
		9,675	10,338
		98%	97%

		1,162	1,226
		1,135	1,225
		98%	100%

		1,251	1,218
		1,159	1,121
		93%	92%

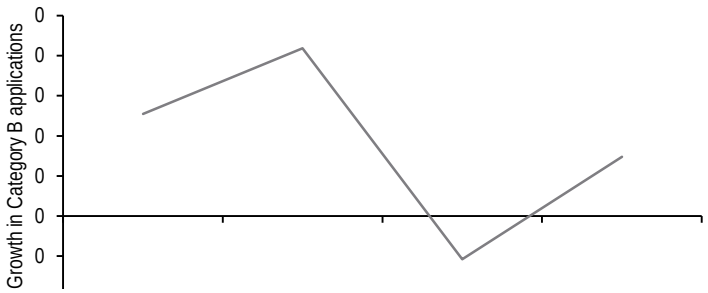

2012	2013	2014	2015
5%	8%	-2%	3%

2013	2014	2015	Prescribed from:	Proportion of hospitals
2145	2266	1810	private clinic	19%
1142	1117	1242	hospital	63%
1054	1389	1609	private clinic	20%
1029	1141	1130	private clinic	36%
928	1259	1342	hospital	100%
561	567	587	private clinic	17%
535	592	622	private clinic	42%
528	624	662	private clinic	40%
486	538	661	private clinic	20%
425	445	502	private clinic	34%
8833	**9938**	**10167**		**39%**

2,070	2,376	2,584
6,763	7,562	7,583

23%	24%	25%
77%	76%	75%

2011-12	2012-13	2013-14	2014-15
			953
			680
			273

2012-13	2013-14 Jul - Dec	Jan - Jun	2014-15 Jul - Dec
		301	453
		213	324
		88	129

2012	2013	2014	2015
748	714	754	918
			654
			254

380
268
112

41%
41%
44%

-5%	6%	22%

2015	
110	Private
77	Private
49	Hospital
47	Hospital
41	Private & Hospital
32	Private & Hospital
30	Private
16	Hospital
15	Hospital
15	Hospital
432	

179	41%
254	59%

2012	2013	2014	2015

2012	2013	2014	2015
60	71	85	10

54	50	46	54
195	295	222	240
1,070	1,361	1,310	1,180
613	576	658	733
372	804	539	311
985	1,380	1,197	1,044
13%	18%	20%	-88%
-15%	-6%	14%	11%
23%	116%	-33%	-42%
-4%	40%	-13%	-13%

2012	2013	2014	2015
3	2	5	9
0	0	0	0
0	0	0	0
0	0	0	0
0	0	0	0
41	39	61	49
	238	318	745
0	0	0	0

2012	2013	2014	2015
0	0	0	0

0	0	0	0
0	0	0	0
0	1	0	0
16	18	29	11
0	0	1	2
16	18	30	13

2012	2013	2014	2015
60	71	83	10
0	0	0	0
0	0	0	0
0	1	0	1
6	8	9	7
320	180	243	228
39	176	113	129
365	364	365	364

2012	2013	2014	2015
0	0	0	0
0	0	0	0
0	0	0	0
0	0	0	0
13	17	24	10
0	0	1	2
13	17	25	12

2012	2013	2014	2015
60	71	83	9
0	0	0	0

0	0	0	0
0	0	0	0
4	3	8	6
303	171	218	184

307	174	226	190

2011-12	2012-13	2013-14	2014-15

2012-13 Jan - Jun	2013-14 Jul - Dec	Jan - Jun	2014-15 Jul - Dec
			19
			97

2011-12	2012-13	2013-14	2014-15
		108	173
		54	64

Jan - Jun	2014-15 Jul - Dec
108	195
54	79

otified bodies identified for confidence building

April 2013

Notified Body	ARTG Entry Count	Percentage
[redacted]	9	0.18%
	52	1.06%
	19	0.39%
	7	0.14%
	1615	32.99%
	171	3.49%

[redacted]	62	1.27%
[redacted]	9	0.18%
[redacted]	53	1.08%
[redacted]	4	0.08%
[redacted]	4	0.08%
[redacted]	6	0.12%
[redacted]	14	0.29%
[redacted]	7	0.14%
[redacted]	1	0.02%
[redacted]	78	1.59%
[redacted]	20	0.41%
[redacted]	292	5.97%
[redacted]	12	0.25%
[redacted]	24	0.49%
[redacted]	217	4.43%
[redacted]	11	0.22%
[redacted]	33	0.67%
[redacted]	76	1.55%
[redacted]	2	0.04%
[redacted]	2	0.04%
[redacted]	3	0.06%
[redacted]	71	1.45%
[redacted]	12	0.25%
[redacted]	791	16.16%
[redacted]	11	0.22%
[redacted]	81	1.65%
[redacted]	24	0.49%
[redacted]	25	0.51%
[redacted]	988	20.18%
[redacted]	1	0.02%
[redacted]	11	0.22%
[redacted]	24	0.49%
[redacted]	2	0.04%
[redacted]	51	1.04%
	4895	**100.00%**

onfidence building	3354	68.52%

2012-13 2013-14

97,871	102,339
126,851	137,566
224,722	**239,905**

44%	43%
56%	57%
100%	**100%**

2012-13	2013-14
42,086	43,133
38,564	44,056
80,650	**87,189**

30%	32%

2012-13	2013-14
1%	2%
-2%	14%
0%	**8%**

TRUE

2012-13	2013-14
52%	49%
48%	51%
100%	100%

2012-13	2013-14	2014-15
1,612	1,339	1,124
843	746	834
2,455	**2,085**	**1,958**

8%	-17%	-16%
-12%	-12%	12%
0%	**-15%**	**-6%**

2012-13	2013-14	2014-15
164	173	128
36	38	39

22%	22%	30%

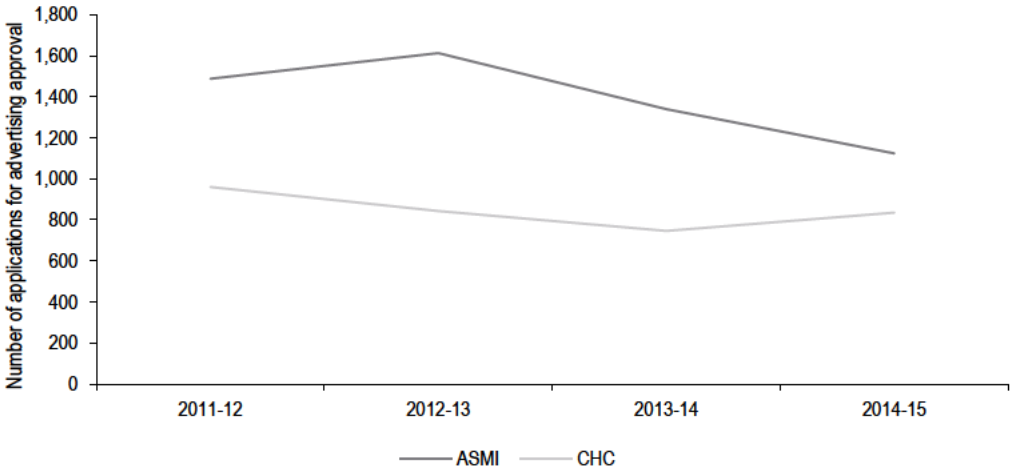

Top 50 PBS/RPBS drugs by total cost (by generic name) http://www.pbs.gov.au/statistics/2013-2014-files/expendit

Drug	Volume	Govt Cost $	Total Cost $
Rosuvastatin	7,806,237	287,914,893	392,284,844
Atorvastatin	8,912,377	279,187,250	357,186,086
Adalimumab	153,818	272,717,486	276,360,731
Esomeprazole	6,932,449	201,734,847	265,260,640
Fluticasone + Salm	3,232,265	182,364,895	231,096,088
Etanercept	87,882	154,192,858	156,044,850
Aflibercept	97,941	152,683,617	153,737,594
Ran bizumab	96,523	148,455,573	149,405,480
Insulin Glargine	325,853	133,915,261	138,449,168
Tiotropium	1,959,807	129,001,764	144,207,429
Olanzapine	1,021,861	120,616,544	130,114,756
Fingolimod	50,914	116,603,422	117,808,297
Quetiapine	1,008,652	106,099,945	116,800,217
Imatinib	25,107	97,557,011	98,036,088
Ezetimibe + Simvas	985,241	96,990,982	110,571,042
Budesonide + Eforr	1,710,547	87,495,065	116,429,457
Oxycodone	2,733,368	83,857,687	99,956,916
Ezetimibe	1,242,037	72,253,440	88,511,025
Pregabalin	1,603,355	71,343,720	88,883,547

ame) to Australia - 2 http://www.pbs.gov.au/statistics/2013-2014-files/expenditure-a

Scripts	Total cost	Cost per script
7,806,237	$392,284,844	$50
8,912,377	$357,186,086	$40
153,818	$276,360,731	$1,797
6,932,449	$265,260,640	$38
3,232,265	$231,096,088	$71
87,882	$156,044,850	$1,776
97,941	$153,737,594	$1,570
96,523	$149,405,480	$1,548
325,853	$138,449,168	$425
1,959,807	$144,207,429	$74
29,605,152	$2,264,032,911	$76

Paracetamol	6,040,540	69,531,310	94,554,945
Mesalazine	265,895	65,038,131	71,490,104
Amlodipine + Atorva	1,196,929	63,661,025	81,842,998
Venlafaxine	2,146,836	63,493,475	89,539,850
Valaciclovir	494,021	62,039,952	75,066,694
Clopidogrel	2,127,743	61,887,723	73,454,982
Buprenorphine	1,288,119	59,577,004	67,488,346
Denosumab	169,093	58,516,718	60,377,805
Goserelin	67,064	57,718,077	58,652,022
Golimumab	32,671	57,346,733	58,104,771
Risperidone	618,825	57,100,832	61,351,185
Insulin Aspart	233,285	54,953,855	58,922,272
Desvenlafaxine	1,810,218	53,431,087	90,969,281
Rabeprazole	2,043,377	51,331,594	62,574,967
Paliperidone	150,161	48,611,154	50,151,929
Insulin Aspart + Ins	190,066	47,422,658	49,523,773
Sitagliptin + Metforr	640,994	47,303,750	57,426,616
Irbesartan + Hydroc	2,208,229	46,925,556	57,794,176
Irbesartan	3,014,076	46,083,933	60,780,858
Pantoprazole	4,094,219	45,932,933	64,965,765
Enoxaparin Sodium	422,230	43,393,997	50,813,481
Fentanyl	621,019	42,384,315	46,484,890
Varenicline	351,138	42,232,283	50,556,300
Leuprorelin	33,283	40,800,702	41,113,021
Famciclovir	197,597	40,745,196	45,468,521
Ustekinumab	6,496	40,396,845	40,575,336
Perindopril	3,933,326	39,508,138	58,830,008
Duloxetine	1,195,390	39,411,259	58,290,863
Latanoprost	1,303,651	36,821,512	46,554,150
Clopidogrel + Aspir	619,543	36,724,795	44,509,121
Aripiprazole	171,952	36,346,023	38,326,999
TOTAL		395,371,067	$5,097,700,286

al-report-1213-toc~12-13-2~12-13-2-1~12-13-2
ng.nsf/Content/DC5839D1C54A92C3CA257D50001CB666/$File/2.1%20Outcome%202%20Access%20to%20Pharmaceutical%20Services.pdf

escriptions-12-months-to-30-june-2014.pdf
ROGRAM=%2Fstatistics%2Fpbs_group_standard_report&group=1&VAR=BENEFIT&RPT_FMT=3&start_dt=201007&end_dt=201506

Average minimum benefit

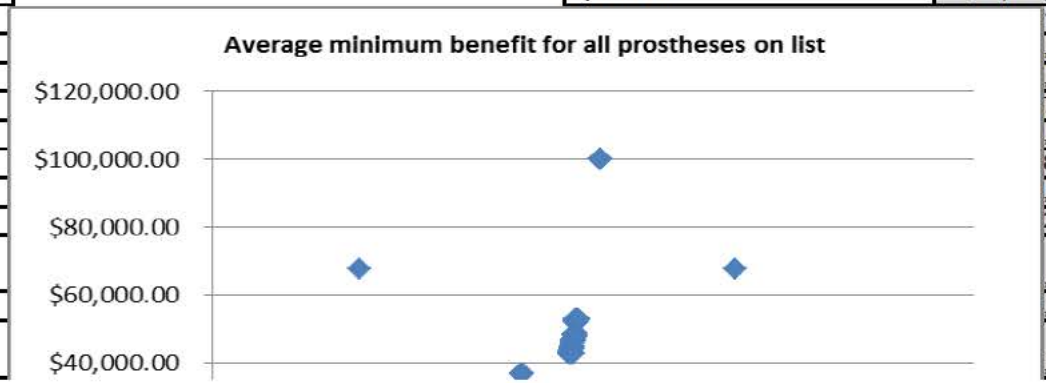

PHI benefits by prosthesis category	Sep Qtr 2014 Total	No gap benefits paid $ Private hospital	Public hospitals
Ophthalmic	$21,436,811	$20,662,372	$774,440
	199	$6,239,623	$338,576
	,582	$44,540,872	$5,434,710
	,294	$13,791,184	$1,503,110
	717	$7,027,143	$347,574
	,632	$43,559,291	$5,943,342
	896	$3,435,178	$426,718
	,040	$78,051,521	$12,226,519
	255	$4,624,110	$493,145
	,492	$12,347,707	$1,897,785
	,791	$48,612,380	$3,855,411
	,767	$57,520,092	$2,404,675

s.aspx

		,856	$33,419,144	$2,755,712
		,155	$48,599,952	$3,949,203
$2,254		**,487**	**$422,430,569**	**$42,350,918**

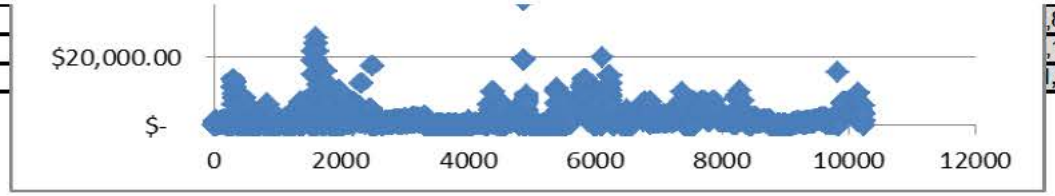

TOTAL	Proportion
164	83%
6	3%
27	14%
197	

Jan - Jun	
7	*For Jan-Jun 2014-15, TGA Half-Yearly Performance Report Jan-June 2015, Table 2, p8*
7	
0	No earlier reporting in TGA performance reports
0	

Jan - Jun	
21	*For Jan-Jun 2014-15, TGA Half-Yearly Performance Report Jan-June 2015, Table 2, p8*
21	
0	*For Jan-Jun 2013-14 to Jul-Dec 2014-15, TGA Half-Yearly Performance Report Jul-Dec 2014, Table 3, p15*
0	Applications only (does not include pre-subs)

Jan - Jun	
656	*For Jan-Jun 2014-15, TGA Half-Yearly Performance Report Jan-June 2015, Table 2, p8*
652	*For Jan-Jun 2013-14 to Jul-Dec 2014-15, TGA Half-Yearly Performance Report Jul-Dec 2014, Table 5, p16*
3	
1	

Jan - Jun	
281	TGA Half-Yearly Performance Report Jan-June 2015, Table 3, p9
	TGA Half-Yearly Performance Report Jul-Dec 2014, Table 4, p16

Jan - Jun	
857	TGA Half-Yearly Performance Report Jan-June 2015, Table 14, p17

Jan - Jun	
1	TGA Half-Yearly Performance Report Jan-June 2015, Table 12, p16
0	
0	
0	
1	

Jan - Jun	
19,162	*TGA Half-Yearly Performance Report Jan-June 2015, Table 38, p37*
77	*TGA Half-Yearly Performance Report Jan-June 2015, Table 40, p37*
1,488	*TGA Half-Yearly Performance Report Jan-June 2015, Table 39, p37*

Usage

Mostly hospitals
Mostly hospitals
Mostly hospitals
Mostly hospitals
Mostly hospitals
Mostly private
Mostly hospitals
Both, but mostly private
Mostly hospitals
Mostly hospitals

93%
7%

Jan - Jun	
11,254	*TGA Half-Yearly Performance Report Jan-June 2015, Table 38, p37*
10,869	
97%	

1,239	*TGA Half-Yearly Performance Report Jan-June 2015, Table 40, p37*
1,217	
98%	

1,077	*TGA Half-Yearly Performance Report Jan-June 2015, Table 39, p37*
950	
88%	

Jan - Jun	
500	*TGA Half-Yearly Performance Report Jan-June 2015, Table 45, p42*
356	
144	

Jan - Jun	
17	TGA Half-Yearly Performance Report Jan-June 2015, Table 29, p30
5	(Jul-Dec 2014-15) TGA Half-Yearly Performance Report Jul-Dec 2014, Table 29, p34
22	

42	TGA Half-Yearly Performance Report Jan-June 2015, Table 29, p30
82	(Jul-Dec 2014-15) TGA Half-Yearly Performance Report Jul-Dec 2014, Table 29, p34
124	

22	TGA Half-Yearly Performance Report Jan-June 2015, Table 29, p30
14	
36	

Jan - Jun	
151	*TGA Half-Yearly Performance Report Jan-June 2015, Table 26, p26*
48	*TGA Half-Yearly Performance Report Jan-June 2015, Table 26, p27*

ure-and-prescriptions-12-months-to-30-june-2014.pdf

Dec Qtr 2014	No gap benefits paid $		Mar Qtr 2015	No gap benefits paid $		Jun Qtr 2015	No gap benefits paid $	
Total	Private hospital	Public hospitals	Total	Private hospital	Public hospitals	Total	Private hospit	Public hospitals
$22,157,138	$21,458,472	$698,666	$19,815,267	$19,114,167	$701,100	$24,462,120	$23,602,909	$859,211
$7,391,736	$6,926,257	$465,479	$6,368,557	$5,943,869	$424,688	$7,038,755	$6,573,730	$465,025
$51,600,423	$47,033,552	$4,566,870	$49,892,811	$44,876,123	$5,016,688	$54,867,191	$49,477,226	$5,389,965
$16,223,871	$14,938,629	$1,285,242	$13,151,258	$11,451,665	$1,699,593	$16,188,351	$14,576,797	$1,611,554
$7,632,230	$7,207,551	$424,679	$6,738,333	$6,402,797	$335,536	$7,930,694	$7,485,094	$445,600
$49,495,513	$43,653,932	$5,841,581	$45,758,310	$39,465,532	$6,292,778	$51,502,279	$45,343,406	$6,158,873
$4,025,121	$3,510,852	$514,269	$3,544,034	$3,087,338	$456,696	$3,780,237	$3,381,310	$398,927
$94,062,922	$82,772,429	$11,290,493	$85,712,067	$73,918,464	$11,793,603	$97,255,866	$83,860,562	$13,395,303
$5,242,897	$4,741,344	$501,553	$4,863,027	$4,388,658	$474,370	$5,132,554	$4,559,446	$573,108
$14,272,791	$12,233,254	$2,039,537	$12,520,215	$10,520,253	$1,999,963	$15,165,007	$12,768,670	$2,396,337
$55,422,258	$51,749,275	$3,672,983	$50,546,779	$46,516,121	$4,030,658	$54,221,445	$50,103,253	$4,118,192
$66,192,508	$63,235,363	$2,957,145	$56,532,808	$54,069,147	$2,463,662	$65,811,232	$62,914,154	$2,897,078

prosthesis by category	
Ophthalmic	
Ear, Nose & Throat	
General Miscellaneous	
Neurosurgical	
Urogenital	
Specialist Orthopaedic	
Plastic and Reconstructive	
Cardiac	
Cardiothoracic	
Vascular	
Hip	
Knee	

$37,759,315	$34,826,013	$2,933,303	$32,132,874	$28,811,787	$3,321,087	$37,940,736	$34,891,430	$3,049,306
$56,191,223	$52,217,856	$3,973,367	$53,197,885	$48,742,884	$4,455,001	$59,944,024	$54,962,528	$4,981,497
$487,669,946	**$446,504,779**	**$41,165,167**	**$440,774,227**	**$397,308,805**	**$43,465,422**	##########	##########	**$46,739,977**

Spinal	
Other	
Total	

Sep Qtr 2014			Dec Qtr 2014			Mar Qtr 2015			Jun Qtr 2015		
Total	Private hospit	Public hospita	Total	Private hospit	Public hospita	Total	Private hospit	Public hospita	Total	Private hospit	Public hospitals
73,289	70,317	2,972	75,465	72,733	2,732	66,889	64,212	2,677	80,643	77,450	3,193
11,182	10,686	496	12,324	11,836	488	7,697	7,336	361	8,412	7,995	417
178,269	162,913	15,356	183,682	167,508	16,174	172,607	156,100	16,507	188,201	172,025	16,176
7,444	6,303	1,141	8,059	6,912	1,147	6,242	5,121	1,121	7,366	6,224	1,142
8,538	7,836	702	9,152	8,322	830	8,615	7,801	814	9,800	8,785	1,015
123,159	102,363	20,796	118,606	98,439	20,167	111,753	89,068	22,685	124,440	103,219	21,221
17,965	14,769	3,196	18,973	15,820	3,153	18,045	15,147	2,898	18,077	15,178	2,899
13,975	11,831	2,144	14,851	12,729	2,122	13,644	11,538	2,106	14,861	12,571	2,290
1,630	1,458	172	1,648	1,483	165	1,473	1,327	146	1,601	1,415	186
19,958	16,513	3,445	19,805	16,319	3,486	17,435	14,550	2,885	20,079	16,589	3,490
25,436	23,184	2,252	27,280	25,060	2,220	24,944	22,569	2,375	26,972	24,273	2,699
28,034	26,867	1,167	31,549	30,210	1,339	26,654	25,147	1,507	30,834	29,439	1,395

46,995	41,945	5,050	48,432	42,934	5,498	41,529	35,845	5,684	48,085	42,718	5,367
51,952	47,931	4,021	55,232	50,920	4,312	52,627	48,171	4,456	57,673	52,517	5,156
607,826	**544,916**	**62,910**	**625,058**	**561,225**	**63,833**	**570,154**	**503,932**	**66,222**	**637,044**	**570,398**	**66,646**
	90%	10%		90%	10%		88%	12%		90%	10%

Product Category	Assessment Body	Product Group	Product Sub-Group	Suffix	Billing Code	Min Benefit	Max Benefit	Sponsor	Product Name	Description	Size	ARTG	Last Updated	Note	Change
01 - Ophthalmic	01.01 - ANTERIOR CHAMBER INTRAOCULAR LENSES	01.01.01 - Aphakic	01.01.01.01 - Rigid		AL003	$ 156.00		[redacted]							Changed Product Name, Size, Product Group, Product Sub Group, Benefit.
01 - Ophthalmic	01.01 - ANTERIOR CHAMBER INTRAOCULAR LENSES	01.01.01 - Aphakic	01.01.01.01 - Rigid		BL005	$ 156.00									Changed Product Group, Product Sub Group, Benefit.
01 - Ophthalmic	01.01 - ANTERIOR CHAMBER INTRAOCULAR LENSES	01.01.01 - Aphakic	01.01.01.01 - Rigid	ifc	AO019	$ 250.00									Changed Product Group, Product Sub Group, Suffix, Benefit.
01 - Ophthalmic	01.01 - ANTERIOR CHAMBER INTRAOCULAR LENSES	01.01.01 - Aphakic	01.01.01.01 - Rigid	ifc	EG009	$ 250.00									Changed Suffix, Benefit.
01 - Ophthalmic	01.01 - ANTERIOR CHAMBER INTRAOCULAR LENSES	01.01.01 - Aphakic	01.01.01.01 - Rigid	m	AO001	$ 198.00									Changed Product Group, Product Sub Group, Benefit.
01 - Ophthalmic	01.01 - ANTERIOR CHAMBER INTRAOCULAR LENSES	01.01.02 - Phakic	01.01.02.01 - Rigid		AO016	$ 680.00									Changed Product Group, Product Sub Group, Benefit.
01 - Ophthalmic	01.01 - ANTERIOR CHAMBER INTRAOCULAR LENSES	01.01.02 - Phakic	01.01.02.01 - Rigid		AO017	$ 680.00									Changed Product Group, Product Sub Group, Benefit.
01 - Ophthalmic	01.01 - ANTERIOR CHAMBER INTRAOCULAR LENSES	01.01.02 - Phakic	01.01.02.01 - Rigid		EG012	$ 680.00									Changed Product Group, Product Sub Group, Benefit.
01 - Ophthalmic	01.01 - ANTERIOR CHAMBER INTRAOCULAR LENSES	01.01.02 - Phakic	01.01.02.01 - Rigid	t1	AO030	$ 1,056.00									Changed Product Group, Product Sub Group, Benefit.
01 - Ophthalmic	01.01 - ANTERIOR CHAMBER INTRAOCULAR LENSES	01.01.02 - Phakic	01.01.02.01 - Rigid	t1, ifc	EG019	$ 1,150.00									Expanded from EG008
01 - Ophthalmic	01.01 - ANTERIOR CHAMBER INTRAOCULAR LENSES	01.01.02 - Phakic	01.01.02.01 - Rigid	t2	AO029	$ 1,358.00									Changed Product Group, Product Sub Group, Benefit.
01 - Ophthalmic	01.01 - ANTERIOR CHAMBER INTRAOCULAR LENSES	01.01.02 - Phakic	01.01.02.01 - Rigid	t2, ifc	EG020	$ 1,452.00									Expanded from EG008
01 - Ophthalmic	01.01 - ANTERIOR CHAMBER INTRAOCULAR LENSES	01.01.02 - Phakic	01.01.02.02 - Foldable		AO025	$ 723.00									Changed Product Group, Product Sub Group, Benefit.
01 - Ophthalmic	01.01 - ANTERIOR CHAMBER INTRAOCULAR LENSES	01.01.02 - Phakic	01.01.02.02 - Foldable		EG010	$ 723.00									Changed Product Group, Product Sub Group, Benefit.
01 - Ophthalmic	01.02 - POSTERIOR CHAMBER INTRAOCULAR LENSES	01.02.01 - Rigid			AL002	$ 156.00									Changed Product Name, Product Group, Product Sub Group, Benefit.
01 - Ophthalmic	01.02 - POSTERIOR CHAMBER INTRAOCULAR LENSES	01.02.02 - Foldable	01.02.02.01 - Microincision		CZ040	$ 322.00									New Listing
01 - Ophthalmic	01.02 - POSTERIOR CHAMBER INTRAOCULAR LENSES	01.02.02 - Foldable	01.02.02.01 - Microincision	at	CZ016	$ 364.00									Changed Description.

Product Category	Assessment Body	Product Group	Product Sub-Group	Suffix	Billing Code	Min Benefit	Max Benefit	Sponsor	Product Name	Description	Size	ARTG	Last Updated	Note	Change
01 - Ophthalmic	01.02 - POSTERIOR CHAMBER INTRAOCULAR LENSES	01.02.02 - Foldable	01.02.02.01 - Microincision	at	CZ017	$ 364.00		[redacted]							Changed Suffix.
01 - Ophthalmic	01.02 - POSTERIOR CHAMBER INTRAOCULAR LENSES	01.02.02 - Foldable	01.02.02.01 - Microincision	at, pl	BL026	$ 374.00									Changed Description.
01 - Ophthalmic	01.02 - POSTERIOR CHAMBER INTRAOCULAR LENSES	01.02.02 - Foldable	01.02.02.01 - Microincision	at, pl	CZ028	$ 374.00									Changed Description.
01 - Ophthalmic	01.02 - POSTERIOR CHAMBER INTRAOCULAR LENSES	01.02.02 - Foldable	01.02.02.01 - Microincision	at, pl	CZ037	$ 374.00									New Listing
01 - Ophthalmic	01.02 - POSTERIOR CHAMBER INTRAOCULAR LENSES	01.02.02 - Foldable	01.02.02.01 - Microincision	at, pl	DV263	$ 374.00									New Listing
01 - Ophthalmic	01.02 - POSTERIOR CHAMBER INTRAOCULAR LENSES	01.02.02 - Foldable	01.02.02.01 - Microincision	at, pl	EG016	$ 374.00									New Listing
01 - Ophthalmic	01.02 - POSTERIOR CHAMBER INTRAOCULAR LENSES	01.02.02 - Foldable	01.02.02.01 - Microincision	at, pl	EG017	$ 374.00									New Listing
01 - Ophthalmic	01.02 - POSTERIOR CHAMBER INTRAOCULAR LENSES	01.02.02 - Foldable	01.02.02.01 - Microincision	at, pl	KG015	$ 374.00									Duplicated from DV263
01 - Ophthalmic	01.02 - POSTERIOR CHAMBER INTRAOCULAR LENSES	01.02.02 - Foldable	01.02.02.01 - Microincision	at, pl, t1	CZ031	$ 760.00									New Listing
01 - Ophthalmic	01.02 - POSTERIOR CHAMBER INTRAOCULAR LENSES	01.02.02 - Foldable	01.02.02.01 - Microincision	at, pl, t1	EG015	$ 760.00									New Listing
01 - Ophthalmic	01.02 - POSTERIOR CHAMBER INTRAOCULAR LENSES	01.02.02 - Foldable	01.02.02.01 - Microincision	at, pl, t2	CZ032	$ 1,061.00									New Listing
01 - Ophthalmic	01.02 - POSTERIOR CHAMBER INTRAOCULAR LENSES	01.02.02 - Foldable	01.02.02.01 - Microincision	at, pl, vblf	IS017	$ 405.00									New Listing

Product Category	Assessment Body	Product Group	Product Sub-Group	Suffix	Billing Code	Min Benefit	Max Benefit	Sponsor	Product Name	Description	Size	ARTG	Last Updated	Note	Change
01 - Ophthalmic	01.02 - POSTERIOR CHAMBER INTRAOCULAR LENSES	01.02.02 - Foldable	01.02.02.01 - Microincision	at, t1	CZ020	$ 740.00		[redacted]							Changed Size, Suffix.
01 - Ophthalmic	01.02 - POSTERIOR CHAMBER INTRAOCULAR LENSES	01.02.02 - Foldable	01.02.02.01 - Microincision	t2, at	CZ027	$ 1,041.00		[redacted]							Changed Description, Size.
01 - Ophthalmic	01.02 - POSTERIOR CHAMBER INTRAOCULAR LENSES	01.02.02 - Foldable	01.02.02.02 - No edge modification		XE002	$ 281.00		[redacted]							Transferred from CS003
01 - Ophthalmic	01.02 - POSTERIOR CHAMBER INTRAOCULAR LENSES	01.02.02 - Foldable	01.02.02.02 - No edge modification	t1	XE001	$ 579.00		[redacted]							Transferred from CS002
01 - Ophthalmic	01.02 - POSTERIOR CHAMBER INTRAOCULAR LENSES	01.02.02 - Foldable	01.02.02.03 - Edge modification		AL004	$ 322.00		[redacted]							Changed Product Name, Product Group, Product Sub Group, Benefit.
01 - Ophthalmic	01.02 - POSTERIOR CHAMBER INTRAOCULAR LENSES	01.02.02 - Foldable	01.02.02.03 - Edge modification		AL011	$ 322.00		[redacted]							Changed Product Name, Product Group, Product Sub Group, Benefit.
01 - Ophthalmic	01.02 - POSTERIOR CHAMBER INTRAOCULAR LENSES	01.02.02 - Foldable	01.02.02.03 - Edge modification		AO002	$ 322.00		[redacted]							Changed Size.
01 - Ophthalmic	01.02 - POSTERIOR CHAMBER INTRAOCULAR LENSES	01.02.02 - Foldable	01.02.02.03 - Edge modification		CZ029	$ 322.00		[redacted]							New Listing
01 - Ophthalmic	01.02 - POSTERIOR CHAMBER INTRAOCULAR LENSES	01.02.02 - Foldable	01.02.02.03 - Edge modification		DE398	$ 322.00		[redacted]							New Listing
01 - Ophthalmic	01.02 - POSTERIOR CHAMBER INTRAOCULAR LENSES	01.02.02 - Foldable	01.02.02.03 - Edge modification		KG001	$ 322.00		[redacted]							Changed Product Group, Product Sub Group, Benefit.
01 - Ophthalmic	01.02 - POSTERIOR CHAMBER INTRAOCULAR LENSES	01.02.02 - Foldable	01.02.02.03 - Edge modification		KG002	$ 322.00		[redacted]							Changed Product Group, Product Sub Group, Benefit.
01 - Ophthalmic	01.02 - POSTERIOR CHAMBER INTRAOCULAR LENSES	01.02.02 - Foldable	01.02.02.03 - Edge modification		XE003	$ 322.00		[redacted]							Transferred from CS007
01 - Ophthalmic	01.02 - POSTERIOR CHAMBER INTRAOCULAR LENSES	01.02.02 - Foldable	01.02.02.03 - Edge modification	at	AL038	$ 364.00		[redacted]							New Listing
01 - Ophthalmic	01.02 - POSTERIOR CHAMBER INTRAOCULAR LENSES	01.02.02 - Foldable	01.02.02.03 - Edge modification	at	AO014	$ 364.00		[redacted]							Changed Product Name.
01 - Ophthalmic	01.02 - POSTERIOR CHAMBER INTRAOCULAR LENSES	01.02.02 - Foldable	01.02.02.03 - Edge modification	at	AO024	$ 364.00		[redacted]							Changed Product Name, Size.

Product Category	Assessment Body	Product Group	Product Sub-Group	Suffix	Billing Code	Min Benefit	Max Benefit	Sponsor	Product Name	Description	Size	ARTG	Last Updated	Note	Change
01 - Ophthalmic	01.02 - POSTERIOR CHAMBER INTRAOCULAR LENSES	01.02.02 - Foldable	01.02.02.03 - Edge modification	at	BL022	$ 364.00		[redacted]							Changed Description.
01 - Ophthalmic	01.02 - POSTERIOR CHAMBER INTRAOCULAR LENSES	01.02.02 - Foldable	01.02.02.03 - Edge modification	at	BL023	$ 364.00									Changed Product Group, Product Sub Group, Benefit.
01 - Ophthalmic	01.02 - POSTERIOR CHAMBER INTRAOCULAR LENSES	01.02.02 - Foldable	01.02.02.03 - Edge modification	at	BL030	$ 364.00									Changed Description, Benefit.
01 - Ophthalmic	01.02 - POSTERIOR CHAMBER INTRAOCULAR LENSES	01.02.02 - Foldable	01.02.02.03 - Edge modification	at	CZ030	$ 364.00									New Listing
01 - Ophthalmic	01.02 - POSTERIOR CHAMBER INTRAOCULAR LENSES	01.02.02 - Foldable	01.02.02.03 - Edge modification	at	DE399	$ 364.00									New Listing
01 - Ophthalmic	01.02 - POSTERIOR CHAMBER INTRAOCULAR LENSES	01.02.02 - Foldable	01.02.02.03 - Edge modification	at	DE400	$ 364.00									New Listing
01 - Ophthalmic	01.02 - POSTERIOR CHAMBER INTRAOCULAR LENSES	01.02.02 - Foldable	01.02.02.03 - Edge modification	at	DE401	$ 364.00									New Listing
01 - Ophthalmic	01.02 - POSTERIOR CHAMBER INTRAOCULAR LENSES	01.02.02 - Foldable	01.02.02.03 - Edge modification	at	IQ004	$ 364.00									Changed Product Group, Product Sub Group, Benefit.

Product Category	Assessment Body	Product Group	Product Sub-Group	Suffix	Billing Code	Min Benefit	Max Benefit	Sponsor	Product Name	Description	Size	ARTG	Last Updated	Note	Change
01 - Ophthalmic	01.02 - POSTERIOR CHAMBER INTRAOCULAR LENSES	01.02.02 - Foldable	01.02.02.03 - Edge modification	at	IQ013	$ 364.00		[redacted]							Expanded from IQ010
01 - Ophthalmic	01.02 - POSTERIOR CHAMBER INTRAOCULAR LENSES	01.02.02 - Foldable	01.02.02.03 - Edge modification	at	IS010	$ 364.00									New Listing
01 - Ophthalmic	01.02 - POSTERIOR CHAMBER INTRAOCULAR LENSES	01.02.02 - Foldable	01.02.02.03 - Edge modification	at	IS035	$ 364.00									Expanded from IS015
01 - Ophthalmic	01.02 - POSTERIOR CHAMBER INTRAOCULAR LENSES	01.02.02 - Foldable	01.02.02.03 - Edge modification	at	KG012	$ 364.00									Changed Product Group, Product Sub Group, Benefit.
01 - Ophthalmic	01.02 - POSTERIOR CHAMBER INTRAOCULAR LENSES	01.02.02 - Foldable	01.02.02.03 - Edge modification	at	SO074	$ 364.00									New Listing
01 - Ophthalmic	01.02 - POSTERIOR CHAMBER INTRAOCULAR LENSES	01.02.02 - Foldable	01.02.02.03 - Edge modification	at, pl	AO034	$ 374.00									Changed Product Name.
01 - Ophthalmic	01.02 - POSTERIOR CHAMBER INTRAOCULAR LENSES	01.02.02 - Foldable	01.02.02.03 - Edge modification	at, pl	IQ014	$ 374.00									Changed Description.

Product Category	Assessment Body	Product Group	Product Sub-Group	Suffix	Billing Code	Min Benefit	Max Benefit	Sponsor	Product Name	Description	Size	ARTG	Last Updated	Note	Change
01 - Ophthalmic	01.02 - POSTERIOR CHAMBER INTRAOCULAR LENSES	01.02.02 - Foldable	01.02.02.03 - Edge modification	at, pl	IS031	$ 374.00		[redacted]							Expanded from IS013
01 - Ophthalmic	01.02 - POSTERIOR CHAMBER INTRAOCULAR LENSES	01.02.02 - Foldable	01.02.02.03 - Edge modification	at, pl	IS032	$ 374.00		[redacted]							Expanded from IS013
01 - Ophthalmic	01.02 - POSTERIOR CHAMBER INTRAOCULAR LENSES	01.02.02 - Foldable	01.02.02.03 - Edge modification	at, pl	IS036	$ 374.00		[redacted]							Expanded from IS015
01 - Ophthalmic	01.02 - POSTERIOR CHAMBER INTRAOCULAR LENSES	01.02.02 - Foldable	01.02.02.03 - Edge modification	at, pl	SO075	$ 374.00		[redacted]							New Listing
01 - Ophthalmic	01.02 - POSTERIOR CHAMBER INTRAOCULAR LENSES	01.02.02 - Foldable	01.02.02.03 - Edge modification	at, pl	XE004	$ 374.00		[redacted]							Transferred from CS008
01 - Ophthalmic	01.02 - POSTERIOR CHAMBER INTRAOCULAR LENSES	01.02.02 - Foldable	01.02.02.03 - Edge modification	at, pl, t1	BL032	$ 760.00		[redacted]							Changed Description, Suffix, Benefit.

Product Category	Assessment Body	Product Group	Product Sub-Group	Suffix	Billing Code	Min Benefit	Max Benefit	Sponsor	Product Name	Description	Size	ARTG	Last Updated	Note	Change
01 - Ophthalmic	01.02 - POSTERIOR CHAMBER INTRAOCULAR LENSES	01.02.02 - Foldable	01.02.02.03 - Edge modification	at, pl, t1	IQ017	$ 760.00		[redacted]							New Listing
01 - Ophthalmic	01.02 - POSTERIOR CHAMBER INTRAOCULAR LENSES	01.02.02 - Foldable	01.02.02.03 - Edge modification	at, pl, t1	IQ018	$ 760.00		[redacted]							New Listing
01 - Ophthalmic	01.02 - POSTERIOR CHAMBER INTRAOCULAR LENSES	01.02.02 - Foldable	01.02.02.03 - Edge modification	at, pl, t1	IS026	$ 760.00		[redacted]							Expanded from IS012
01 - Ophthalmic	01.02 - POSTERIOR CHAMBER INTRAOCULAR LENSES	01.02.02 - Foldable	01.02.02.03 - Edge modification	at, pl, t1, vblf	DV253	$ 800.00		[redacted]							Changed Product Name, Size.
01 - Ophthalmic	01.02 - POSTERIOR CHAMBER INTRAOCULAR LENSES	01.02.02 - Foldable	01.02.02.03 - Edge modification	at, pl, vblf	AL024	$ 405.00		[redacted]							Changed Size, Product Group, Product Sub Group, Benefit.
01 - Ophthalmic	01.02 - POSTERIOR CHAMBER INTRAOCULAR LENSES	01.02.02 - Foldable	01.02.02.03 - Edge modification	at, pl, vblf	AL031	$ 405.00		[redacted]							Changed Product Group, Product Sub Group, Benefit.
01 - Ophthalmic	01.02 - POSTERIOR CHAMBER INTRAOCULAR LENSES	01.02.02 - Foldable	01.02.02.03 - Edge modification	at, pl, vblf	AL039	$ 405.00		[redacted]							New Listing
01 - Ophthalmic	01.02 - POSTERIOR CHAMBER INTRAOCULAR LENSES	01.02.02 - Foldable	01.02.02.03 - Edge modification	at, pl, vblf	BL035	$ 405.00		[redacted]							New Listing

Product Category	Assessment Body	Product Group	Product Sub-Group	Suffix	Billing Code	Min Benefit	Max Benefit	Sponsor	Product Name	Description	Size	ARTG	Last Updated	Note	Change
01 - Ophthalmic	01.02 - POSTERIOR CHAMBER INTRAOCULAR LENSES	01.02.02 - Foldable	01.02.02.03 - Edge modification	at, pl, vblf	BL037	$ 405.00		[redacted]							New Listing
01 - Ophthalmic	01.02 - POSTERIOR CHAMBER INTRAOCULAR LENSES	01.02.02 - Foldable	01.02.02.03 - Edge modification	at, pl, vblf	DV250	$ 405.00									Changed Product Group, Product Sub Group, Benefit.
01 - Ophthalmic	01.02 - POSTERIOR CHAMBER INTRAOCULAR LENSES	01.02.02 - Foldable	01.02.02.03 - Edge modification	at, pl, vblf	DV252	$ 405.00									Changed Product Name, Product Group, Product Sub Group, Suffix, Benefit.
01 - Ophthalmic	01.02 - POSTERIOR CHAMBER INTRAOCULAR LENSES	01.02.02 - Foldable	01.02.02.03 - Edge modification	at, pl, vblf	DV262	$ 405.00									New Listing
01 - Ophthalmic	01.02 - POSTERIOR CHAMBER INTRAOCULAR LENSES	01.02.02 - Foldable	01.02.02.03 - Edge modification	at, pl, vblf	DV264	$ 405.00									New Listing
01 - Ophthalmic	01.02 - POSTERIOR CHAMBER INTRAOCULAR LENSES	01.02.02 - Foldable	01.02.02.03 - Edge modification	at, pl, vblf	IQ016	$ 405.00									Changed Description.
01 - Ophthalmic	01.02 - POSTERIOR CHAMBER INTRAOCULAR LENSES	01.02.02 - Foldable	01.02.02.03 - Edge modification	at, pl, vblf	IS034	$ 405.00									Expanded from IS014
01 - Ophthalmic	01.02 - POSTERIOR CHAMBER INTRAOCULAR LENSES	01.02.02 - Foldable	01.02.02.03 - Edge modification	at, pl, vblf	SO067	$ 405.00									New Listing
01 - Ophthalmic	01.02 - POSTERIOR CHAMBER INTRAOCULAR LENSES	01.02.02 - Foldable	01.02.02.03 - Edge modification	at, pl, vblf	SO071	$ 405.00									New Listing
01 - Ophthalmic	01.02 - POSTERIOR CHAMBER INTRAOCULAR LENSES	01.02.02 - Foldable	01.02.02.03 - Edge modification	at, pl, vblf	VI001	$ 405.00									New Listing

Product Category	Assessment Body	Product Group	Product Sub-Group	Suffix	Billing Code	Min Benefit	Max Benefit	Sponsor	Product Name	Description	Size	ARTG	Last Updated	Note	Change
01 - Ophthalmic	01.02 - POSTERIOR CHAMBER INTRAOCULAR LENSES	01.02.02 - Foldable	01.02.02.03 - Edge modification	at, t1	AO039	$ 740.00		[redacted]							Expanded from AO031
01 - Ophthalmic	01.02 - POSTERIOR CHAMBER INTRAOCULAR LENSES	01.02.02 - Foldable	01.02.02.03 - Edge modification	at, t1	DE390	$ 740.00									New Listing
01 - Ophthalmic	01.02 - POSTERIOR CHAMBER INTRAOCULAR LENSES	01.02.02 - Foldable	01.02.02.03 - Edge modification	at, t1	DE397	$ 740.00									New Listing
01 - Ophthalmic	01.02 - POSTERIOR CHAMBER INTRAOCULAR LENSES	01.02.02 - Foldable	01.02.02.03 - Edge modification	at, t1	IS024	$ 740.00									Expanded from IS012
01 - Ophthalmic	01.02 - POSTERIOR CHAMBER INTRAOCULAR LENSES	01.02.02 - Foldable	01.02.02.03 - Edge modification	at, t1	SO060	$ 740.00									New Listing
01 - Ophthalmic	01.02 - POSTERIOR CHAMBER INTRAOCULAR LENSES	01.02.02 - Foldable	01.02.02.03 - Edge modification	at, t1, pl, vblf	IQ020	$ 800.00									New Listing
01 - Ophthalmic	01.02 - POSTERIOR CHAMBER INTRAOCULAR LENSES	01.02.02 - Foldable	01.02.02.03 - Edge modification	at, t1, pl, vblf	IS028	$ 800.00									Expanded from IS012

Product Category	Assessment Body	Product Group	Product Sub-Group	Suffix	Billing Code	Min Benefit	Max Benefit	Sponsor	Product Name	Description	Size	ARTG	Last Updated	Note	Change
01 - Ophthalmic	01.02 - POSTERIOR CHAMBER INTRAOCULAR LENSES	01.02.02 - Foldable	01.02.02.03 - Edge modification	at, t1, vblf	DE392	$ 780.00		[redacted]							New Listing
01 - Ophthalmic	01.02 - POSTERIOR CHAMBER INTRAOCULAR LENSES	01.02.02 - Foldable	01.02.02.03 - Edge modification	at, t1, vblf	IQ019	$ 780.00									New Listing
01 - Ophthalmic	01.02 - POSTERIOR CHAMBER INTRAOCULAR LENSES	01.02.02 - Foldable	01.02.02.03 - Edge modification	at, t1, vblf	IS022	$ 780.00									Expanded from IS012
01 - Ophthalmic	01.02 - POSTERIOR CHAMBER INTRAOCULAR LENSES	01.02.02 - Foldable	01.02.02.03 - Edge modification	at, t1, vblf	SO057	$ 780.00									New Listing
01 - Ophthalmic	01.02 - POSTERIOR CHAMBER INTRAOCULAR LENSES	01.02.02 - Foldable	01.02.02.03 - Edge modification	at, t1, vblf	SO072	$ 780.00									New Listing
01 - Ophthalmic	01.02 - POSTERIOR CHAMBER INTRAOCULAR LENSES	01.02.02 - Foldable	01.02.02.03 - Edge modification	at, t2	AO040	$ 1,042.00									Expanded from AO031
01 - Ophthalmic	01.02 - POSTERIOR CHAMBER INTRAOCULAR LENSES	01.02.02 - Foldable	01.02.02.03 - Edge modification	at, t2	DE391	$ 1,042.00									New Listing

Product Category	Assessment Body	Product Group	Product Sub-Group	Suffix	Billing Code	Min Benefit	Max Benefit	Sponsor	Product Name	Description	Size	ARTG	Last Updated	Note	Change
01 - Ophthalmic	01.02 - POSTERIOR CHAMBER INTRAOCULAR LENSES	01.02.02 - Foldable	01.02.02.03 - Edge modification	at, t2	IS025	$ 1,042.00		[redacted]							Expanded from IS012
01 - Ophthalmic	01.02 - POSTERIOR CHAMBER INTRAOCULAR LENSES	01.02.02 - Foldable	01.02.02.03 - Edge modification	at, t2	SO059	$ 1,042.00									New Listing
01 - Ophthalmic	01.02 - POSTERIOR CHAMBER INTRAOCULAR LENSES	01.02.02 - Foldable	01.02.02.03 - Edge modification	at, t2, pl	IS027	$ 1,052.00									Expanded from IS012
01 - Ophthalmic	01.02 - POSTERIOR CHAMBER INTRAOCULAR LENSES	01.02.02 - Foldable	01.02.02.03 - Edge modification	at, t2, vblf	DE393	$ 1,084.00									New Listing
01 - Ophthalmic	01.02 - POSTERIOR CHAMBER INTRAOCULAR LENSES	01.02.02 - Foldable	01.02.02.03 - Edge modification	at, t2, vblf	IS023	$ 1,084.00									Expanded from IS012
01 - Ophthalmic	01.02 - POSTERIOR CHAMBER INTRAOCULAR LENSES	01.02.02 - Foldable	01.02.02.03 - Edge modification	at, t2, vblf	IS030	$ 1,084.00									Expanded from IS012
01 - Ophthalmic	01.02 - POSTERIOR CHAMBER INTRAOCULAR LENSES	01.02.02 - Foldable	01.02.02.03 - Edge modification	at, t2, vblf	SO058	$ 1,084.00									New Listing

Product Category	Assessment Body	Product Group	Product Sub-Group	Suffix	Billing Code	Min Benefit	Max Benefit	Sponsor	Product Name	Description	Size	ARTG	Last Updated	Note	Change
01 - Ophthalmic	01.02 - POSTERIOR CHAMBER INTRAOCULAR LENSES	01.02.02 - Foldable	01.02.02.03 - Edge modification	at, t2, vblf, pl	IS029	$ 1,094.00		[redacted]							Expanded from IS012
01 - Ophthalmic	01.02 - POSTERIOR CHAMBER INTRAOCULAR LENSES	01.02.02 - Foldable	01.02.02.03 - Edge modification	at, vblf	AL021	$ 385.00									Changed Product Group, Product Sub Group, Benefit.
01 - Ophthalmic	01.02 - POSTERIOR CHAMBER INTRAOCULAR LENSES	01.02.02 - Foldable	01.02.02.03 - Edge modification	at, vblf	BL025	$ 385.00									Changed Product Group, Product Sub Group, Benefit.
01 - Ophthalmic	01.02 - POSTERIOR CHAMBER INTRAOCULAR LENSES	01.02.02 - Foldable	01.02.02.03 - Edge modification	at, vblf	DE402	$ 385.00									New Listing
01 - Ophthalmic	01.02 - POSTERIOR CHAMBER INTRAOCULAR LENSES	01.02.02 - Foldable	01.02.02.03 - Edge modification	at, vblf	DE403	$ 385.00									New Listing
01 - Ophthalmic	01.02 - POSTERIOR CHAMBER INTRAOCULAR LENSES	01.02.02 - Foldable	01.02.02.03 - Edge modification	at, vblf	DV247	$ 385.00									Changed Size, Product Group, Product Sub Group, Benefit.
01 - Ophthalmic	01.02 - POSTERIOR CHAMBER INTRAOCULAR LENSES	01.02.02 - Foldable	01.02.02.03 - Edge modification	at, vblf	IQ009	$ 385.00									Changed Product Group, Product Sub Group, Benefit.
01 - Ophthalmic	01.02 - POSTERIOR CHAMBER INTRAOCULAR LENSES	01.02.02 - Foldable	01.02.02.03 - Edge modification	at, vblf	IQ015	$ 385.00									Expanded from IQ011
01 - Ophthalmic	01.02 - POSTERIOR CHAMBER INTRAOCULAR LENSES	01.02.02 - Foldable	01.02.02.03 - Edge modification	at, vblf	IS016	$ 385.00									New Listing

Product Category	Assessment Body	Product Group	Product Sub-Group	Suffix	Billing Code	Min Benefit	Max Benefit	Sponsor	Product Name	Description	Size	ARTG	Last Updated	Note	Change
01 - Ophthalmic	01.02 - POSTERIOR CHAMBER INTRAOCULAR LENSES	01.02.02 - Foldable	01.02.02.03 - Edge modification	at, vblf	IS033	$ 385.00		[redacted]							Expanded from IS014
01 - Ophthalmic	01.02 - POSTERIOR CHAMBER INTRAOCULAR LENSES	01.02.02 - Foldable	01.02.02.03 - Edge modification	at, vblf	SO055	$ 385.00									New Listing
01 - Ophthalmic	01.02 - POSTERIOR CHAMBER INTRAOCULAR LENSES	01.02.02 - Foldable	01.02.02.03 - Edge modification	at, vblf	SO073	$ 385.00									New Listing
01 - Ophthalmic	01.02 - POSTERIOR CHAMBER INTRAOCULAR LENSES	01.02.02 - Foldable	01.02.02.03 - Edge modification	pl	XE005	$ 332.00									Transferred from CS009
01 - Ophthalmic	01.02 - POSTERIOR CHAMBER INTRAOCULAR LENSES	01.02.02 - Foldable	01.02.02.03 - Edge modification	t1	KG003	$ 698.00									Changed Product Group, Product Sub Group, Benefit.
01 - Ophthalmic	01.02 - POSTERIOR CHAMBER INTRAOCULAR LENSES	01.02.02 - Foldable	01.02.02.03 - Edge modification	t1, at, vblf	AL032	$ 780.00									Changed Product Name, Size, Product Group, Product Sub Group, Suffix, Benefit.
01 - Ophthalmic	01.02 - POSTERIOR CHAMBER INTRAOCULAR LENSES	01.02.02 - Foldable	01.02.02.03 - Edge modification	t1, at, vblf	DV251	$ 780.00									Changed Size, Product Group, Product Sub Group, Benefit.
01 - Ophthalmic	01.02 - POSTERIOR CHAMBER INTRAOCULAR LENSES	01.02.02 - Foldable	01.02.02.03 - Edge modification	t1, vblf	AL023	$ 740.00									Changed Size, Product Group, Product Sub Group, Benefit.
01 - Ophthalmic	01.02 - POSTERIOR CHAMBER INTRAOCULAR LENSES	01.02.02 - Foldable	01.02.02.03 - Edge modification	t2	KG004	$ 1,000.00									Changed Product Group, Product Sub Group, Benefit.
01 - Ophthalmic	01.02 - POSTERIOR CHAMBER INTRAOCULAR LENSES	01.02.02 - Foldable	01.02.02.03 - Edge modification	t2	KG013	$ 1,000.00									Changed Product Group, Product Sub Group, Benefit.
01 - Ophthalmic	01.02 - POSTERIOR CHAMBER INTRAOCULAR LENSES	01.02.02 - Foldable	01.02.02.03 - Edge modification	vblf	AL016	$ 364.00									Changed Product Group, Product Sub Group, Benefit.
01 - Ophthalmic	01.02 - POSTERIOR CHAMBER INTRAOCULAR LENSES	01.02.02 - Foldable	01.02.02.03 - Edge modification	vblf	AL025	$ 364.00									Changed Product Group, Product Sub Group, Benefit.

Product Category	Assessment Body	Product Group	Product Sub-Group	Suffix	Billing Code	Min Benefit	Max Benefit	Sponsor	Product Name	Description	Size	ARTG	Last Updated	Note	Change
01 - Ophthalmic	01.02 - POSTERIOR CHAMBER INTRAOCULAR LENSES	01.02.02 - Foldable	01.02.02.04 - Multifocal or bifocal	at	AO026	$ 822.00		[redacted]							Changed Product Name, Size.
01 - Ophthalmic	01.02 - POSTERIOR CHAMBER INTRAOCULAR LENSES	01.02.02 - Foldable	01.02.02.04 - Multifocal or bifocal	at	AO027	$ 822.00		[redacted]							Changed Product Name, Size.
01 - Ophthalmic	01.02 - POSTERIOR CHAMBER INTRAOCULAR LENSES	01.02.02 - Foldable	01.02.02.04 - Multifocal or bifocal	at	AO037	$ 822.00		[redacted]							New Listing
01 - Ophthalmic	01.02 - POSTERIOR CHAMBER INTRAOCULAR LENSES	01.02.02 - Foldable	01.02.02.04 - Multifocal or bifocal	at	CZ015	$ 822.00		[redacted]							Changed Description, Size.
01 - Ophthalmic	01.02 - POSTERIOR CHAMBER INTRAOCULAR LENSES	01.02.02 - Foldable	01.02.02.04 - Multifocal or bifocal	at	DE396	$ 822.00		[redacted]							New Listing
01 - Ophthalmic	01.02 - POSTERIOR CHAMBER INTRAOCULAR LENSES	01.02.02 - Foldable	01.02.02.04 - Multifocal or bifocal	at	IQ023	$ 822.00		[redacted]							New Listing
01 - Ophthalmic	01.02 - POSTERIOR CHAMBER INTRAOCULAR LENSES	01.02.02 - Foldable	01.02.02.04 - Multifocal or bifocal	at	KG009	$ 822.00		[redacted]							Changed Product Group, Product Sub Group, Benefit.
01 - Ophthalmic	01.02 - POSTERIOR CHAMBER INTRAOCULAR LENSES	01.02.02 - Foldable	01.02.02.04 - Multifocal or bifocal	at	SO063	$ 822.00		[redacted]							New Listing
01 - Ophthalmic	01.02 - POSTERIOR CHAMBER INTRAOCULAR LENSES	01.02.02 - Foldable	01.02.02.04 - Multifocal or bifocal	at, pl	AO036	$ 842.00		[redacted]							Changed Product Name.

Product Category	Assessment Body	Product Group	Product Sub-Group	Suffix	Billing Code	Min Benefit	Max Benefit	Sponsor	Product Name	Description	Size	ARTG	Last Updated	Note	Change
01 - Ophthalmic	01.02 - POSTERIOR CHAMBER INTRAOCULAR LENSES	01.02.02 - Foldable	01.02.02.04 - Multifocal or bifocal	at, pl	CZ033	$ 842.00		[redacted]							New Listing
01 - Ophthalmic	01.02 - POSTERIOR CHAMBER INTRAOCULAR LENSES	01.02.02 - Foldable	01.02.02.04 - Multifocal or bifocal	at, pl	CZ034	$ 842.00									New Listing
01 - Ophthalmic	01.02 - POSTERIOR CHAMBER INTRAOCULAR LENSES	01.02.02 - Foldable	01.02.02.04 - Multifocal or bifocal	at, pl	IQ024	$ 842.00									New Listing
01 - Ophthalmic	01.02 - POSTERIOR CHAMBER INTRAOCULAR LENSES	01.02.02 - Foldable	01.02.02.04 - Multifocal or bifocal	at, pl	SO065	$ 842.00									New Listing
01 - Ophthalmic	01.02 - POSTERIOR CHAMBER INTRAOCULAR LENSES	01.02.02 - Foldable	01.02.02.04 - Multifocal or bifocal	at, pl, t1	CZ035	$ 1,218.00									New Listing

Product Category	Assessment Body	Product Group	Product Sub-Group	Suffix	Billing Code	Min Benefit	Max Benefit	Sponsor	Product Name	Description	Size	ARTG	Last Updated	Note	Change
01 - Ophthalmic	01.02 - POSTERIOR CHAMBER INTRAOCULAR LENSES	01.02.02 - Foldable	01.02.02.04 - Multifocal or bifocal	at, pl, t1	CZ036	$ 1,218.00		[redacted]							Changed Size, Suffix, Benefit.
01 - Ophthalmic	01.02 - POSTERIOR CHAMBER INTRAOCULAR LENSES	01.02.02 - Foldable	01.02.02.04 - Multifocal or bifocal	at, pl, vblf	IQ025	$ 884.00		[redacted]							New Listing
01 - Ophthalmic	01.02 - POSTERIOR CHAMBER INTRAOCULAR LENSES	01.02.02 - Foldable	01.02.02.04 - Multifocal or bifocal	at, pl, vblf	IS020	$ 884.00		[redacted]							Expanded from IS011
01 - Ophthalmic	01.02 - POSTERIOR CHAMBER INTRAOCULAR LENSES	01.02.02 - Foldable	01.02.02.04 - Multifocal or bifocal	at, pl, vblf	IS021	$ 884.00		[redacted]							Expanded from IS011
01 - Ophthalmic	01.02 - POSTERIOR CHAMBER INTRAOCULAR LENSES	01.02.02 - Foldable	01.02.02.04 - Multifocal or bifocal	at, pl, vblf	SO066	$ 884.00		[redacted]							New Listing
01 - Ophthalmic	01.02 - POSTERIOR CHAMBER INTRAOCULAR LENSES	01.02.02 - Foldable	01.02.02.04 - Multifocal or bifocal	at, t1	AO033	$ 1,198.00		[redacted]							Changed Product Name, Size.

Product Category	Assessment Body	Product Group	Product Sub-Group	Suffix	Billing Code	Min Benefit	Max Benefit	Sponsor	Product Name	Description	Size	ARTG	Last Updated	Note	Change
01 - Ophthalmic	01.02 - POSTERIOR CHAMBER INTRAOCULAR LENSES	01.02.02 - Foldable	01.02.02.04 - Multifocal or bifocal	at, t1	AO038	$ 1,198.00		[redacted]							New Listing
01 - Ophthalmic	01.02 - POSTERIOR CHAMBER INTRAOCULAR LENSES	01.02.02 - Foldable	01.02.02.04 - Multifocal or bifocal	at, t1	CZ038	$ 1,198.00		[redacted]							New Listing
01 - Ophthalmic	01.02 - POSTERIOR CHAMBER INTRAOCULAR LENSES	01.02.02 - Foldable	01.02.02.04 - Multifocal or bifocal	at, t1	DE388	$ 1,198.00		[redacted]							New Listing
01 - Ophthalmic	01.02 - POSTERIOR CHAMBER INTRAOCULAR LENSES	01.02.02 - Foldable	01.02.02.04 - Multifocal or bifocal	at, t1, vblf	BL036	$ 1,240.00		[redacted]							New Listing
01 - Ophthalmic	01.02 - POSTERIOR CHAMBER INTRAOCULAR LENSES	01.02.02 - Foldable	01.02.02.04 - Multifocal or bifocal	at, t1, vblf	DE394	$ 1,240.00		[redacted]							New Listing
01 - Ophthalmic	01.02 - POSTERIOR CHAMBER INTRAOCULAR LENSES	01.02.02 - Foldable	01.02.02.04 - Multifocal or bifocal	at, t2	CZ039	$ 1,500.00		[redacted]							New Listing
01 - Ophthalmic	01.02 - POSTERIOR CHAMBER INTRAOCULAR LENSES	01.02.02 - Foldable	01.02.02.04 - Multifocal or bifocal	at, t2	DE389	$ 1,500.00		[redacted]							New Listing
01 - Ophthalmic	01.02 - POSTERIOR CHAMBER INTRAOCULAR LENSES	01.02.02 - Foldable	01.02.02.04 - Multifocal or bifocal	at, t2, vblf	DE395	$ 1,542.00		[redacted]							New Listing
01 - Ophthalmic	01.02 - POSTERIOR CHAMBER INTRAOCULAR LENSES	01.02.02 - Foldable	01.02.02.04 - Multifocal or bifocal	at, vblf	AL028	$ 864.00		[redacted]							Changed Size, Product Group, Product Sub Group, Benefit.

Product Category	Assessment Body	Product Group	Product Sub-Group	Suffix	Billing Code	Min Benefit	Max Benefit	Sponsor	Product Name	Description	Size	ARTG	Last Updated	Note	Change
01 - Ophthalmic	01.02 - POSTERIOR CHAMBER INTRAOCULAR LENSES	01.02.02 - Foldable	01.02.02.04 - Multifocal or bifocal	at, vblf	AL030	$ 864.00		[redacted]							Changed Product Name.
01 - Ophthalmic	01.02 - POSTERIOR CHAMBER INTRAOCULAR LENSES	01.02.02 - Foldable	01.02.02.04 - Multifocal or bifocal	at, vblf	AL040	$ 864.00		[redacted]							New Listing
01 - Ophthalmic	01.02 - POSTERIOR CHAMBER INTRAOCULAR LENSES	01.02.02 - Foldable	01.02.02.04 - Multifocal or bifocal	at, vblf	BL033	$ 864.00		[redacted]							New Listing
01 - Ophthalmic	01.02 - POSTERIOR CHAMBER INTRAOCULAR LENSES	01.02.02 - Foldable	01.02.02.04 - Multifocal or bifocal	at, vblf	BL034	$ 864.00		[redacted]							New Listing
01 - Ophthalmic	01.02 - POSTERIOR CHAMBER INTRAOCULAR LENSES	01.02.02 - Foldable	01.02.02.04 - Multifocal or bifocal	at, vblf	DV248	$ 864.00		[redacted]							Changed Product Group, Product Sub Group, Benefit.
01 - Ophthalmic	01.02 - POSTERIOR CHAMBER INTRAOCULAR LENSES	01.02.02 - Foldable	01.02.02.04 - Multifocal or bifocal	at, vblf	IQ022	$ 864.00		[redacted]							New Listing
01 - Ophthalmic	01.02 - POSTERIOR CHAMBER INTRAOCULAR LENSES	01.02.02 - Foldable	01.02.02.04 - Multifocal or bifocal	at, vblf	IS019	$ 864.00		[redacted]							Expanded from IS011
01 - Ophthalmic	01.02 - POSTERIOR CHAMBER INTRAOCULAR LENSES	01.02.02 - Foldable	01.02.02.04 - Multifocal or bifocal	at, vblf	SO064	$ 864.00		[redacted]							New Listing

Product Category	Assessment Body	Product Group	Product Sub-Group	Suffix	Billing Code	Min Benefit	Max Benefit	Sponsor	Product Name	Description	Size	ARTG	Last Updated	Note	Change
01 - Ophthalmic	01.02 - POSTERIOR CHAMBER INTRAOCULAR LENSES	01.02.02 - Foldable	01.02.02.04 - Multifocal or bifocal	t1, at	CZ025	$ 1,198.00		[redacted]							Changed Description, Size.
01 - Ophthalmic	01.02 - POSTERIOR CHAMBER INTRAOCULAR LENSES	01.02.02 - Foldable	01.02.02.04 - Multifocal or bifocal	t1, at	KG010	$ 1,198.00									Changed Size, Product Group, Product Sub Group, Suffix, Benefit.
01 - Ophthalmic	01.02 - POSTERIOR CHAMBER INTRAOCULAR LENSES	01.02.02 - Foldable	01.02.02.04 - Multifocal or bifocal	t1, at	KG011	$ 1,198.00									Changed Product Group, Product Sub Group, Suffix, Benefit.
01 - Ophthalmic	01.02 - POSTERIOR CHAMBER INTRAOCULAR LENSES	01.02.02 - Foldable	01.02.02.04 - Multifocal or bifocal	t1, at, vblf	AL033	$ 1,240.00									Changed Product Name, Description.
01 - Ophthalmic	01.02 - POSTERIOR CHAMBER INTRAOCULAR LENSES	01.02.02 - Foldable	01.02.02.04 - Multifocal or bifocal	t2, at	CZ024	$ 1,500.00									Changed Description.
01 - Ophthalmic	01.02 - POSTERIOR CHAMBER INTRAOCULAR LENSES	01.02.02 - Foldable	01.02.02.05 - Accommodative	pa	IL001	$ 780.00									Transferred from BL027
01 - Ophthalmic	01.02 - POSTERIOR CHAMBER INTRAOCULAR LENSES	01.02.02 - Foldable	01.02.02.05 - Accommodative	pa	IQ003	$ 780.00									Changed Product Group, Product Sub Group, Suffix, Benefit.

Product Category	Assessment Body	Product Group	Product Sub-Group	Suffix	Billing Code	Min Benefit	Max Benefit	Sponsor	Product Name	Description	Size	ARTG	Last Updated	Note	Change
01 - Ophthalmic	01.02 - POSTERIOR CHAMBER INTRAOCULAR LENSES	01.02.02 - Foldable	01.02.02.05 - Accommodative	pa, at	IL002	$ 822.00		[redacted]							Transferred from BL029
01 - Ophthalmic	01.02 - POSTERIOR CHAMBER INTRAOCULAR LENSES	01.02.03 - Pseudo-phakic, piggy-back	01.02.03.01 - Monofocal		DV246	$ 323.00		[redacted]							Changed Product Group, Product Sub Group, Benefit.
01 - Ophthalmic	01.02 - POSTERIOR CHAMBER INTRAOCULAR LENSES	01.02.03 - Pseudo-phakic, piggy-back	01.02.03.01 - Monofocal	at	KG008	$ 365.00		[redacted]							Changed Product Group, Product Sub Group, Benefit.
01 - Ophthalmic	01.02 - POSTERIOR CHAMBER INTRAOCULAR LENSES	01.02.03 - Pseudo-phakic, piggy-back	01.02.03.01 - Monofocal	at, t1, vblf	SO061	$ 740.00		[redacted]							New Listing
01 - Ophthalmic	01.02 - POSTERIOR CHAMBER INTRAOCULAR LENSES	01.02.03 - Pseudo-phakic, piggy-back	01.02.03.01 - Monofocal	at, vblf	SO062	$ 385.00		[redacted]							New Listing
01 - Ophthalmic	01.02 - POSTERIOR CHAMBER INTRAOCULAR LENSES	01.02.03 - Pseudo-phakic, piggy-back	01.02.03.01 - Monofocal	t1, at	KG005	$ 698.00		[redacted]							Changed Size, Product Group, Product Sub Group, Suffix, Benefit.
01 - Ophthalmic	01.02 - POSTERIOR CHAMBER INTRAOCULAR LENSES	01.02.03 - Pseudo-phakic, piggy-back	01.02.03.01 - Monofocal	t1, at	KG007	$ 698.00		[redacted]							Changed Product Group, Product Sub Group, Suffix, Benefit.
01 - Ophthalmic	01.02 - POSTERIOR CHAMBER INTRAOCULAR LENSES	01.02.03 - Pseudo-phakic, piggy-back	01.02.03.02 - Multi-focal		EG014	$ 780.00		[redacted]							New Listing
01 - Ophthalmic	01.02 - POSTERIOR CHAMBER INTRAOCULAR LENSES	01.02.03 - Pseudo-phakic, piggy-back	01.02.03.02 - Multi-focal	at	KG006	$ 822.00		[redacted]							Changed Product Group, Product Sub Group, Suffix, Benefit.
01 - Ophthalmic	01.02 - POSTERIOR CHAMBER INTRAOCULAR LENSES	01.02.03 - Pseudo-phakic, piggy-back	01.02.03.02 - Multi-focal	at, t1	DV254	$ 1,198.00		[redacted]							New Listing
01 - Ophthalmic	01.02 - POSTERIOR CHAMBER INTRAOCULAR LENSES	01.02.03 - Pseudo-phakic, piggy-back	01.02.03.02 - Multi-focal	at, t1	DV255	$ 1,198.00		[redacted]							New Listing
01 - Ophthalmic	01.02 - POSTERIOR CHAMBER INTRAOCULAR LENSES	01.02.03 - Pseudo-phakic, piggy-back	01.02.03.02 - Multi-focal	at, t1, vblf	SO056	$ 1,240.00		[redacted]							New Listing

Product Category	Assessment Body	Product Group	Product Sub-Group	Suffix	Billing Code	Min Benefit	Max Benefit	Sponsor	Product Name	Description	Size	ARTG	Last Updated	Note	Change
01 - Ophthalmic	01.02 - POSTERIOR CHAMBER INTRAOCULAR LENSES	01.02.03 - Pseudo-phakic, piggy-back	01.02.03.02 - Multi-focal	at, vblf	SO068	$ 864.00		[redacted]							New Listing
01 - Ophthalmic	01.03 - INTRAOCULAR FLUIDS	01.03.01 - Viscoelastic			AL006	$ 80.00		[redacted]							Changed Size, Product Group, Product Sub Group, Suffix, Benefit.
01 - Ophthalmic	01.03 - INTRAOCULAR FLUIDS	01.03.01 - Viscoelastic			AL007	$ 80.00		[redacted]							Changed Product Group, Product Sub Group, Suffix, Benefit.
01 - Ophthalmic	01.03 - INTRAOCULAR FLUIDS	01.03.01 - Viscoelastic			AL015	$ 80.00		[redacted]							Changed Product Group, Product Sub Group, Benefit.
01 - Ophthalmic	01.03 - INTRAOCULAR FLUIDS	01.03.01 - Viscoelastic			AL029	$ 80.00		[redacted]							Changed Product Group, Product Sub Group, Suffix, Benefit.
01 - Ophthalmic	01.03 - INTRAOCULAR FLUIDS	01.03.01 - Viscoelastic			AO032	$ 80.00		[redacted]							New Listing
01 - Ophthalmic	01.03 - INTRAOCULAR FLUIDS	01.03.01 - Viscoelastic			BL008	$ 80.00		[redacted]							Changed Size.
01 - Ophthalmic	01.03 - INTRAOCULAR FLUIDS	01.03.01 - Viscoelastic			BL015	$ 80.00		[redacted]							Changed Product Group, Product Sub Group, Suffix, Benefit.
01 - Ophthalmic	01.03 - INTRAOCULAR FLUIDS	01.03.01 - Viscoelastic			CZ012	$ 80.00		[redacted]							Changed Suffix, Benefit.
01 - Ophthalmic	01.03 - INTRAOCULAR FLUIDS	01.03.01 - Viscoelastic			CZ013	$ 80.00		[redacted]							Changed Suffix, Benefit.
01 - Ophthalmic	01.03 - INTRAOCULAR FLUIDS	01.03.01 - Viscoelastic			CZ022	$ 80.00		[redacted]							Changed Description, Size.
01 - Ophthalmic	01.03 - INTRAOCULAR FLUIDS	01.03.01 - Viscoelastic			IQ002	$ 80.00		[redacted]							Changed Product Group, Product Sub Group, Benefit.
01 - Ophthalmic	01.03 - INTRAOCULAR FLUIDS	01.03.01 - Viscoelastic		hmw	AO009	$ 85.00		[redacted]							Changed Benefit.
01 - Ophthalmic	01.03 - INTRAOCULAR FLUIDS	01.03.01 - Viscoelastic		hmw	AO010	$ 85.00		[redacted]							Changed Benefit.
01 - Ophthalmic	01.03 - INTRAOCULAR FLUIDS	01.03.01 - Viscoelastic			AO008	$ 80.00		[redacted]							Changed Size, Product Sub Group.
01 - Ophthalmic	01.03 - INTRAOCULAR FLUIDS	01.03.01 - Viscoelastic	01.03.01.01 - Dual Fluids		AL005	$ 110.00		[redacted]							Changed Product Group, Product Sub Group, Suffix, Benefit.

Product Category	Assessment Body	Product Group	Product Sub-Group	Suffix	Billing Code	Min Benefit	Max Benefit	Sponsor	Product Name	Description	Size	ARTG	Last Updated	Note	Change
01 - Ophthalmic	01.03 - INTRAOCULAR FLUIDS	01.03.01 - Viscoelastic	01.03.01.01 - Dual Fluids		CZ019	$ 110.00		[redacted]							Changed Description.
01 - Ophthalmic	01.03 - INTRAOCULAR FLUIDS	01.03.02 - Non Viscous			DV231	$ 48.00		[redacted]							Changed Product Group, Product Sub Group, Benefit.
01 - Ophthalmic	01.03 - INTRAOCULAR FLUIDS	01.03.02 - Non Viscous			EG013	$ 48.00		[redacted]							New Listing
01 - Ophthalmic	01.04 - CAPSULAR TENSION RINGS	01.04.01 - Simple			AL001	$ 159.00		[redacted]							Changed Product Group, Product Sub Group, Benefit.
01 - Ophthalmic	01.04 - CAPSULAR TENSION RINGS	01.04.01 - Simple			AO021	$ 159.00		[redacted]							Changed Product Group, Product Sub Group, Benefit.
01 - Ophthalmic	01.04 - CAPSULAR TENSION RINGS	01.04.01 - Simple			DV009	$ 159.00		[redacted]							Changed Product Group, Product Sub Group, Benefit.
01 - Ophthalmic	01.04 - CAPSULAR TENSION RINGS	01.04.01 - Simple			EG001	$ 159.00		[redacted]							Changed Product Group, Product Sub Group, Benefit.
01 - Ophthalmic	01.04 - CAPSULAR TENSION RINGS	01.04.01 - Simple		pl	DV029	$ 243.00		[redacted]							Changed Product Group, Product Sub Group, Benefit.
01 - Ophthalmic	01.04 - CAPSULAR TENSION RINGS	01.04.01 - Simple		pl	EG018	$ 243.00		[redacted]							New Listing
01 - Ophthalmic	01.04 - CAPSULAR TENSION RINGS	01.04.01 - Simple		pl	IL003	$ 243.00		[redacted]							Duplicated from IS001.
01 - Ophthalmic	01.04 - CAPSULAR TENSION RINGS	01.04.01 - Simple		pl	IS001	$ 243.00		[redacted]							Changed Product Name, Product Sub Group.
01 - Ophthalmic	01.04 - CAPSULAR TENSION RINGS	01.04.01 - Simple		pl	IS018	$ 243.00		[redacted]							New Listing

Product Category	Assessment Body	Product Group	Product Sub-Group	Suffix	Billing Code	Min Benefit	Max Benefit	Sponsor	Product Name	Description	Size	ARTG	Last Updated	Note	Change
01 - Ophthalmic	01.04 - CAPSULAR TENSION RINGS	01.04.01 - Simple		pl	LN001	$ 243.00		[redacted]							New Listing
01 - Ophthalmic	01.04 - CAPSULAR TENSION RINGS	01.04.02 - Complex			DV010	$ 334.00									Changed Product Group, Product Sub Group, Benefit.
01 - Ophthalmic	01.05 - GLAUCOMA DRAINAGE	01.05.01 - Long Tube			AO012	$ 425.00									Changed Product Group, Product Sub Group, Benefit.
01 - Ophthalmic	01.05 - GLAUCOMA DRAINAGE	01.05.01 - Long Tube			DV020	$ 425.00									Changed Product Group, Product Sub Group, Benefit.
01 - Ophthalmic	01.05 - GLAUCOMA DRAINAGE	01.05.01 - Long Tube			DV242	$ 425.00									Changed Product Group, Product Sub Group, Benefit.
01 - Ophthalmic	01.05 - GLAUCOMA DRAINAGE	01.05.01 - Long Tube		v	DV230	$ 625.00									Changed Product Group, Product Sub Group, Benefit.
01 - Ophthalmic	01.05 - GLAUCOMA DRAINAGE	01.05.02 - Short Tube	01.05.02.01 - Cannulated		AL037	$ 715.00									Changed Product Group, Product Sub Group, Benefit.
01 - Ophthalmic	01.05 - GLAUCOMA DRAINAGE	01.05.03 - Ab Interno Glaucoma Drainage Device			RQ072	$ 800.00									New Listing
01 - Ophthalmic	01.05 - GLAUCOMA DRAINAGE	01.05.03 - Ab Interno Glaucoma Drainage Device		tda	RQ075	$ 1,600.00									New Listing

Product Category	Assessment Body	Product Group	Product Sub-Group	Suffix	Billing Code	Min Benefit	Max Benefit	Sponsor	Product Name	Description	Size	ARTG	Last Updated	Note	Change
01 - Ophthalmic	01.06 - EYELID PROSTHESES	01.06.01 - Spacers			SO017	$ 348.00		[redacted]							Changed Product Group, Product Sub Group, Suffix, Benefit.
01 - Ophthalmic	01.06 - EYELID PROSTHESES	01.06.02 - Weights	01.06.02.01 - Gold <1.8 grams		DE183	$ 425.00									Changed Product Group, Product Sub Group, Suffix, Benefit.
01 - Ophthalmic	01.06 - EYELID PROSTHESES	01.06.02 - Weights	01.06.02.01 - Gold <1.8 grams		DV260	$ 425.00									New Listing
01 - Ophthalmic	01.06 - EYELID PROSTHESES	01.06.02 - Weights	01.06.02.01 - Gold <1.8 grams		SO047	$ 425.00									Duplicated from DV260
01 - Ophthalmic	01.06 - EYELID PROSTHESES	01.06.02 - Weights	01.06.02.02 - Gold ≥1.8 grams		DE182	$ 800.00									Changed Product Group, Product Sub Group, Suffix, Benefit.
01 - Ophthalmic	01.06 - EYELID PROSTHESES	01.06.02 - Weights	01.06.02.02 - Gold ≥1.8 grams		DV259	$ 800.00									New Listing
01 - Ophthalmic	01.06 - EYELID PROSTHESES	01.06.02 - Weights	01.06.02.02 - Gold ≥1.8 grams		SO046	$ 800.00									Duplicated from DV259
01 - Ophthalmic	01.06 - EYELID PROSTHESES	01.06.02 - Weights	01.06.02.03 - Platinum		DV261	$ 1,300.00									New Listing
01 - Ophthalmic	01.06 - EYELID PROSTHESES	01.06.02 - Weights	01.06.02.03 - Platinum		RC001	$ 1,300.00									Changed Product Group, Product Sub Group, Suffix, Benefit. Transferred from BC005.
01 - Ophthalmic	01.06 - EYELID PROSTHESES	01.06.02 - Weights	01.06.02.03 - Platinum		SO048	$ 1,300.00									Duplicated from DV261
01 - Ophthalmic	01.07 - LACRIMAL DUCT DRAINAGE PROSTHESES	01.07.01 - Intracanalicular			DE191	$ 135.00									Changed Product Group, Product Sub Group, Benefit.
01 - Ophthalmic	01.07 - LACRIMAL DUCT DRAINAGE PROSTHESES	01.07.01 - Intracanalicular			DE278	$ 135.00									Changed Product Group, Product Sub Group, Benefit.
01 - Ophthalmic	01.07 - LACRIMAL DUCT DRAINAGE PROSTHESES	01.07.01 - Intracanalicular			DV022	$ 135.00									Changed Product Group, Product Sub Group, Benefit.
01 - Ophthalmic	01.07 - LACRIMAL DUCT DRAINAGE PROSTHESES	01.07.01 - Intracanalicular			DV241	$ 135.00									Changed Product Group, Product Sub Group, Benefit.
01 - Ophthalmic	01.07 - LACRIMAL DUCT DRAINAGE PROSTHESES	01.07.01 - Intracanalicular			DV256	$ 135.00									New Listing
01 - Ophthalmic	01.07 - LACRIMAL DUCT DRAINAGE PROSTHESES	01.07.01 - Intracanalicular			SO021	$ 135.00									Changed Size, Product Group, Product Sub Group, Benefit.

Product Category	Assessment Body	Product Group	Product Sub-Group	Suffix	Billing Code	Min Benefit	Max Benefit	Sponsor	Product Name	Description	Size	ARTG	Last Updated	Note	Change
01 - Ophthalmic	01.07 - LACRIMAL DUCT DRAINAGE PROSTHESES	01.07.01 - Intracanalicular			SO043	$ 135.00		[redacted]							Changed Product Group, Product Sub Group, Benefit.
01 - Ophthalmic	01.07 - LACRIMAL DUCT DRAINAGE PROSTHESES	01.07.01 - Intracanalicular		mc	SO044	$ 180.00									Changed Product Group, Product Sub Group, Benefit.
01 - Ophthalmic	01.07 - LACRIMAL DUCT DRAINAGE PROSTHESES	01.07.01 - Intracanalicular		mc/sr	SO049	$ 240.00									Changed Benefit.
01 - Ophthalmic	01.07 - LACRIMAL DUCT DRAINAGE PROSTHESES	01.07.01 - Intracanalicular		sr	SO050	$ 195.00									Changed Benefit.
01 - Ophthalmic	01.07 - LACRIMAL DUCT DRAINAGE PROSTHESES	01.07.02 - Extracanalicular			DE177	$ 84.00									Changed Product Group, Product Sub Group, Benefit.
01 - Ophthalmic	01.07 - LACRIMAL DUCT DRAINAGE PROSTHESES	01.07.03 - Balloon Dilatation Catheters			DV258	$ 485.00									New Listing
01 - Ophthalmic	01.07 - LACRIMAL DUCT DRAINAGE PROSTHESES	01.07.03 - Balloon Dilatation Catheters		bilateral	DV257	$ 879.00									New Listing
01 - Ophthalmic	01.07 - LACRIMAL DUCT DRAINAGE PROSTHESES	01.07.03 - Balloon Dilatation Catheters			SO070	$ 485.00									New Listing
01 - Ophthalmic	01.07 - LACRIMAL DUCT DRAINAGE PROSTHESES	01.07.03 - Balloon Dilatation Catheters		bilateral	SO069	$ 879.00									New Listing
01 - Ophthalmic	01.08 - ORBITAL PROSTHESES	01.08.01 - Intrascleral			DE188	$ 55.00									Changed Product Group, Product Sub Group, Benefit.
01 - Ophthalmic	01.08 - ORBITAL PROSTHESES	01.08.01 - Intrascleral			DE202	$ 55.00									Changed Product Group, Product Sub Group, Benefit.
01 - Ophthalmic	01.08 - ORBITAL PROSTHESES	01.08.01 - Intrascleral			SO040	$ 55.00									Changed Product Group, Product Sub Group, Benefit.
01 - Ophthalmic	01.08 - ORBITAL PROSTHESES	01.08.01 - Intrascleral		vp	SO006	$ 1,200.00									Changed Product Group, Product Sub Group, Benefit.
01 - Ophthalmic	01.08 - ORBITAL PROSTHESES	01.08.02 - Extrascleral	01.08.02.01 - Complex and permeable		SK521	$ 785.00									Transferred from MF034

Product Category	Assessment Body	Product Group	Product Sub-Group	Suffix	Billing Code	Min Benefit	Max Benefit	Sponsor	Product Name	Description	Size	ARTG	Last Updated	Note	Change
01 - Ophthalmic	01.08 - ORBITAL PROSTHESES	01.08.02 - Extrascleral	01.08.02.01 - Complex and permeable	ha	SO007	$ 1,600.00		[redacted]							Changed Product Group, Product Sub Group, Suffix, Benefit.
01 - Ophthalmic	01.08 - ORBITAL PROSTHESES	01.08.02 - Extrascleral	01.08.02.01 - Complex and permeable	vp	MW002	$ 1,930.00									New Listing
01 - Ophthalmic	01.08 - ORBITAL PROSTHESES	01.08.02 - Extrascleral	01.08.02.02 - Multi-component		SO019	$ 863.00									Changed Product Group, Product Sub Group, Suffix, Benefit.
01 - Ophthalmic	01.08 - ORBITAL PROSTHESES	01.08.03 - Fascial - solid and permeable			DE277	$ 315.00									Changed Product Group, Product Sub Group, Benefit.
01 - Ophthalmic	01.08 - ORBITAL PROSTHESES	01.08.03 - Fascial - solid and permeable			SO045	$ 315.00									Changed Product Group, Product Sub Group, Benefit.
01 - Ophthalmic	01.09 - RETINAL DETACHMENT PROSTHESES	01.09.01 - Buckles, bands, tyres and sponges			AP003	$ 45.00									Changed Size, Product Group, Product Sub Group, Benefit.
01 - Ophthalmic	01.09 - RETINAL DETACHMENT PROSTHESES	01.09.01 - Buckles, bands, tyres and sponges			AP004	$ 45.00									Changed Product Group, Product Sub Group, Benefit.
01 - Ophthalmic	01.09 - RETINAL DETACHMENT PROSTHESES	01.09.01 - Buckles, bands, tyres and sponges			AP006	$ 45.00									Changed Size, Product Group, Product Sub Group, Benefit.
01 - Ophthalmic	01.09 - RETINAL DETACHMENT PROSTHESES	01.09.01 - Buckles, bands, tyres and sponges			DE179	$ 45.00									Changed Product Group, Product Sub Group, Benefit.
01 - Ophthalmic	01.09 - RETINAL DETACHMENT PROSTHESES	01.09.01 - Buckles, bands, tyres and sponges			DE181	$ 45.00									Changed Product Group, Product Sub Group, Benefit.

Product Category	Assessment Body	Product Group	Product Sub-Group	Suffix	Billing Code	Min Benefit	Max Benefit	Sponsor	Product Name	Description	Size	ARTG	Last Updated	Note	Change
01 - Ophthalmic	01.09 - RETINAL DETACHMENT PROSTHESES	01.09.01 - Buckles, bands, tyres and sponges			SO009	$ 45.00		[redacted]							Changed Size, Product Group, Product Sub Group, Benefit.
01 - Ophthalmic	01.09 - RETINAL DETACHMENT PROSTHESES	01.09.01 - Buckles, bands, tyres and sponges			SO011	$ 45.00									Changed Product Group, Product Sub Group, Benefit.
01 - Ophthalmic	01.09 - RETINAL DETACHMENT PROSTHESES	01.09.01 - Buckles, bands, tyres and sponges			SO013	$ 45.00									Changed Product Group, Product Sub Group, Benefit.
01 - Ophthalmic	01.09 - RETINAL DETACHMENT PROSTHESES	01.09.01 - Buckles, bands, tyres and sponges	01.09.01.01 - Sponges		AP002	$ 90.00									Changed Product Group, Product Sub Group, Suffix, Benefit.
01 - Ophthalmic	01.09 - RETINAL DETACHMENT PROSTHESES	01.09.01 - Buckles, bands, tyres and sponges	01.09.01.01 - Sponges		DE178	$ 90.00									Changed Product Group, Product Sub Group, Suffix, Benefit.
01 - Ophthalmic	01.09 - RETINAL DETACHMENT PROSTHESES	01.09.01 - Buckles, bands, tyres and sponges	01.09.01.01 - Sponges		SO012	$ 90.00									Changed Product Group, Product Sub Group, Suffix, Benefit.
01 - Ophthalmic	01.09 - RETINAL DETACHMENT PROSTHESES	01.09.02 - Clips and tacks			DE201	$ 50.00									Changed Product Group, Product Sub Group, Benefit.
01 - Ophthalmic	01.09 - RETINAL DETACHMENT PROSTHESES	01.09.03 - Sleeves			DE180	$ 25.00									Changed Product Group, Product Sub Group, Benefit.
01 - Ophthalmic	01.09 - RETINAL DETACHMENT PROSTHESES	01.09.03 - Sleeves			SO010	$ 25.00									Changed Product Group, Product Sub Group, Benefit.
01 - Ophthalmic	01.09 - RETINAL DETACHMENT PROSTHESES	01.09.04 - Intraocular Gases			AL035	$ 75.00									Changed Product Group, Product Sub Group, Benefit.
01 - Ophthalmic	01.09 - RETINAL DETACHMENT PROSTHESES	01.09.04 - Intraocular Gases			AL036	$ 75.00									Changed Product Group, Product Sub Group, Benefit.

Product Category	Assessment Body	Product Group	Product Sub-Group	Suffix	Billing Code	Min Benefit	Max Benefit	Sponsor	Product Name	Description	Size	ARTG	Last Updated	Note	Change
01 - Ophthalmic	01.09 - RETINAL DETACHMENT PROSTHESES	01.09.04 - Intraocular Gases			DE284	$ 75.00		[redacted]							Changed Product Group, Product Sub Group, Benefit.
01 - Ophthalmic	01.09 - RETINAL DETACHMENT PROSTHESES	01.09.04 - Intraocular Gases			IQ012	$ 75.00									New Listing
01 - Ophthalmic	01.09 - RETINAL DETACHMENT PROSTHESES	01.09.04 - Intraocular Gases			SO052	$ 75.00									New Listing
01 - Ophthalmic	01.09 - RETINAL DETACHMENT PROSTHESES	01.09.05 - Intraocular Heavy Liquids			AL013	$ 240.00									Changed Product Group, Product Sub Group, Benefit.
01 - Ophthalmic	01.09 - RETINAL DETACHMENT PROSTHESES	01.09.05 - Intraocular Heavy Liquids			AL014	$ 240.00									Changed Product Group, Product Sub Group, Benefit.
01 - Ophthalmic	01.09 - RETINAL DETACHMENT PROSTHESES	01.09.05 - Intraocular Heavy Liquids			BL017	$ 240.00									Changed Product Group, Product Sub Group, Benefit.
01 - Ophthalmic	01.09 - RETINAL DETACHMENT PROSTHESES	01.09.05 - Intraocular Heavy Liquids			BL018	$ 240.00									Changed Product Group, Product Sub Group, Benefit.
01 - Ophthalmic	01.09 - RETINAL DETACHMENT PROSTHESES	01.09.05 - Intraocular Heavy Liquids			DE204	$ 240.00									Changed Product Group, Product Sub Group, Benefit.
01 - Ophthalmic	01.09 - RETINAL DETACHMENT PROSTHESES	01.09.05 - Intraocular Heavy Liquids			DE205	$ 240.00									Changed Product Group, Product Sub Group, Benefit.
01 - Ophthalmic	01.09 - RETINAL DETACHMENT PROSTHESES	01.09.05 - Intraocular Heavy Liquids			DV244	$ 240.00									Changed Product Group, Product Sub Group, Benefit.
01 - Ophthalmic	01.09 - RETINAL DETACHMENT PROSTHESES	01.09.05 - Intraocular Heavy Liquids			IQ005	$ 240.00									Changed Product Group, Product Sub Group, Benefit.
01 - Ophthalmic	01.09 - RETINAL DETACHMENT PROSTHESES	01.09.05 - Intraocular Heavy Liquids			IQ008	$ 240.00									Changed Product Group, Product Sub Group, Benefit.
01 - Ophthalmic	01.09 - RETINAL DETACHMENT PROSTHESES	01.09.05 - Intraocular Heavy Liquids			SO051	$ 240.00									New Listing
01 - Ophthalmic	01.09 - RETINAL DETACHMENT PROSTHESES	01.09.05 - Intraocular Heavy Liquids			SO054	$ 240.00									Compressed from SO023, SO024
01 - Ophthalmic	01.09 - RETINAL DETACHMENT PROSTHESES	01.09.06 - Intraocular Silicone Oils			BL016	$ 195.00									Changed Product Group, Product Sub Group, Benefit.
01 - Ophthalmic	01.09 - RETINAL DETACHMENT PROSTHESES	01.09.06 - Intraocular Silicone Oils			BL024	$ 195.00									Changed Product Group, Product Sub Group, Benefit.
01 - Ophthalmic	01.09 - RETINAL DETACHMENT PROSTHESES	01.09.06 - Intraocular Silicone Oils			DE228	$ 195.00									Changed Product Group, Product Sub Group, Benefit.
01 - Ophthalmic	01.09 - RETINAL DETACHMENT PROSTHESES	01.09.06 - Intraocular Silicone Oils			DV243	$ 195.00									Changed Product Group, Product Sub Group, Benefit.
01 - Ophthalmic	01.09 - RETINAL DETACHMENT PROSTHESES	01.09.06 - Intraocular Silicone Oils			IQ006	$ 195.00									Changed Product Group, Product Sub Group, Benefit.
01 - Ophthalmic	01.09 - RETINAL DETACHMENT PROSTHESES	01.09.06 - Intraocular Silicone Oils			SO022	$ 195.00									Changed Product Group, Product Sub Group, Benefit.

Product Category	Assessment Body	Product Group	Product Sub-Group	Suffix	Billing Code	Min Benefit	Max Benefit	Sponsor	Product Name	Description	Size	ARTG	Last Updated	Note	Change
01 - Ophthalmic	01.09 - RETINAL DETACHMENT PROSTHESES	01.09.06 - Intraocular Silicone Oils			SO053	$ 195.00		[redacted]							New Listing
01 - Ophthalmic	01.10 - Artificial Iris	01.10.01 - Foldable			SO076	$ 6,213.00									New Listing
02 - Ear, Nose & Throat	02.01 - EAR	02.01.01 - Cochlear Implants			CO046	$ 13,570.00									Changed Product Group, Product Sub Group, Suffix, Benefit.
02 - Ear, Nose & Throat	02.01 - EAR	02.01.01 - Cochlear Implants			BD020	$ 13,570.00									New Listing
02 - Ear, Nose & Throat	02.01 - EAR	02.01.01 - Cochlear Implants			BD021	$ 13,570.00									New Listing
02 - Ear, Nose & Throat	02.01 - EAR	02.01.01 - Cochlear Implants			BD022	$ 13,570.00									New Listing

Product Category	Assessment Body	Product Group	Product Sub-Group	Suffix	Billing Code	Min Benefit	Max Benefit	Sponsor	Product Name	Description	Size	ARTG	Last Updated	Note	Change
02 - Ear, Nose & Throat	02.01 - EAR	02.01.01 - Cochlear Implants			CO021	$ 13,570.00		[redacted]							Changed Benefit.
02 - Ear, Nose & Throat	02.01 - EAR	02.01.01 - Cochlear Implants			CO024	$ 13,570.00									Changed Benefit.
02 - Ear, Nose & Throat	02.01 - EAR	02.01.01 - Cochlear Implants			CO057	$ 13,570.00									Changed Benefit.
02 - Ear, Nose & Throat	02.01 - EAR	02.01.01 - Cochlear Implants			CO074	$ 13,570.00									New Listing
02 - Ear, Nose & Throat	02.01 - EAR	02.01.01 - Cochlear Implants			US008	$ 13,570.00									Changed Size, Benefit.
02 - Ear, Nose & Throat	02.01 - EAR	02.01.01 - Cochlear Implants			US012	$ 13,570.00									New Listing

Product Category	Assessment Body	Product Group	Product Sub-Group	Suffix	Billing Code	Min Benefit	Max Benefit	Sponsor	Product Name	Description	Size	ARTG	Last Updated	Note	Change
02 - Ear, Nose & Throat	02.01 - EAR	02.01.02 - Speech Processors	02.01.02.01 - Initial		BD008	$ 11,500.00		[redacted]							Changed Product Group, Product Sub Group, Benefit.
02 - Ear, Nose & Throat	02.01 - EAR	02.01.02 - Speech Processors	02.01.02.01 - Initial		BD014	$ 11,500.00									New Listing
02 - Ear, Nose & Throat	02.01 - EAR	02.01.02 - Speech Processors	02.01.02.01 - Initial		BD017	$ 11,500.00									Changed Product Name.
02 - Ear, Nose & Throat	02.01 - EAR	02.01.02 - Speech Processors	02.01.02.01 - Initial		CO048	$ 11,500.00									Changed Product Group, Product Sub Group, Benefit.
02 - Ear, Nose & Throat	02.01 - EAR	02.01.02 - Speech Processors	02.01.02.01 - Initial		CO069	$ 11,500.00									New Listing

Product Category	Assessment Body	Product Group	Product Sub-Group	Suffix	Billing Code	Min Benefit	Max Benefit	Sponsor	Product Name	Description	Size	ARTG	Last Updated	Note	Change
02 - Ear, Nose & Throat	02.01 - EAR	02.01.02 - Speech Processors	02.01.02.01 - Initial		CO071	$ 11,500.00		[redacted]							New Listing
02 - Ear, Nose & Throat	02.01 - EAR	02.01.02 - Speech Processors	02.01.02.01 - Initial		US004	$ 11,500.00		[redacted]							Transferred from PI009
02 - Ear, Nose & Throat	02.01 - EAR	02.01.02 - Speech Processors	02.01.02.01 - Initial		US009	$ 11,500.00		[redacted]							New Listing
02 - Ear, Nose & Throat	02.01 - EAR	02.01.02 - Speech Processors	02.01.02.01 - Initial		US013	$ 11,500.00		[redacted]							New Listing
02 - Ear, Nose & Throat	02.01 - EAR	02.01.02 - Speech Processors	02.01.02.01 - Initial	Electroacoustic	CO064	$ 12,950.00		[redacted]							New Listing
02 - Ear, Nose & Throat	02.01 - EAR	02.01.02 - Speech Processors	02.01.02.01 - Initial	Electroacoustic	CO066	$ 12,950.00		[redacted]							Changed Product Name, Description.
02 - Ear, Nose & Throat	02.01 - EAR	02.01.02 - Speech Processors	02.01.02.01 - Initial	Electroacoustic	US006	$ 12,950.00		[redacted]							Transferred from PI019
02 - Ear, Nose & Throat	02.01 - EAR	02.01.02 - Speech Processors	02.01.02.01 - Initial	Electroacoustic	US014	$ 12,950.00		[redacted]							New Listing
02 - Ear, Nose & Throat	02.01 - EAR	02.01.02 - Speech Processors	02.01.02.02 - Replacement	Electroacoustic	US016	$ 9,065.00		[redacted]							New Listing

Product Category	Assessment Body	Product Group	Product Sub-Group	Suffix	Billing Code	Min Benefit	Max Benefit	Sponsor	Product Name	Description	Size	ARTG	Last Updated	Note	Change
02 - Ear, Nose & Throat	02.01 - EAR	02.01.02 - Speech Processors	02.01.02.02 - Replacement	Generation 4	BD009	$ 8,050.00		[redacted]							Changed Product Group, Product Sub Group, Suffix, Benefit.
02 - Ear, Nose & Throat	02.01 - EAR	02.01.02 - Speech Processors	02.01.02.02 - Replacement	Generation 4	BD015	$ 8,050.00		[redacted]							New Listing
02 - Ear, Nose & Throat	02.01 - EAR	02.01.02 - Speech Processors	02.01.02.02 - Replacement	Generation 4	BD018	$ 8,050.00		[redacted]							Changed Product Name, Description.
02 - Ear, Nose & Throat	02.01 - EAR	02.01.02 - Speech Processors	02.01.02.02 - Replacement	Generation 4	CO049	$ 8,050.00		[redacted]							Changed Product Group, Product Sub Group, Suffix, Benefit.
02 - Ear, Nose & Throat	02.01 - EAR	02.01.02 - Speech Processors	02.01.02.02 - Replacement	Generation 4	CO070	$ 8,050.00		[redacted]							New Listing
02 - Ear, Nose & Throat	02.01 - EAR	02.01.02 - Speech Processors	02.01.02.02 - Replacement	Generation 4	CO072	$ 8,050.00		[redacted]							New Listing

Product Category	Assessment Body	Product Group	Product Sub-Group	Suffix	Billing Code	Min Benefit	Max Benefit	Sponsor	Product Name	Description	Size	ARTG	Last Updated	Note	Change
02 - Ear, Nose & Throat	02.01 - EAR	02.01.02 - Speech Processors	02.01.02.02 - Replacement	Generation 4	US005	$ 8,050.00		[redacted]							Transferred from PI010
02 - Ear, Nose & Throat	02.01 - EAR	02.01.02 - Speech Processors	02.01.02.02 - Replacement	Generation 4	US010	$ 8,050.00		[redacted]							New Listing
02 - Ear, Nose & Throat	02.01 - EAR	02.01.02 - Speech Processors	02.01.02.02 - Replacement	Generation 4	US015	$ 8,050.00		[redacted]							New Listing
02 - Ear, Nose & Throat	02.01 - EAR	02.01.02 - Speech Processors	02.01.02.02 - Replacement	Generation 4 Electroacoustic	CO065	$ 9,065.00		[redacted]							New Listing
02 - Ear, Nose & Throat	02.01 - EAR	02.01.02 - Speech Processors	02.01.02.02 - Replacement	Generation 4 Electroacoustic	CO067	$ 9,065.00		[redacted]							Changed Product Name, Description.
02 - Ear, Nose & Throat	02.01 - EAR	02.01.02 - Speech Processors	02.01.02.02 - Replacement	Generation 4, Electroacoustic	US007	$ 9,065.00		[redacted]							Transferred from PI022
02 - Ear, Nose & Throat	02.01 - EAR	02.01.03 - Sound Processor Accessory Kit			BD010	$ 500.00		[redacted]							Changed Product Group, Benefit.

Product Category	Assessment Body	Product Group	Product Sub-Group	Suffix	Billing Code	Min Benefit	Max Benefit	Sponsor	Product Name	Description	Size	ARTG	Last Updated	Note	Change
02 - Ear, Nose & Throat	02.01 - EAR	02.01.03 - Sound Processor Accessory Kit			BD016	$ 500.00		[redacted]							New Listing
02 - Ear, Nose & Throat	02.01 - EAR	02.01.03 - Sound Processor Accessory Kit			BD019	$ 500.00		[redacted]							New Listing
02 - Ear, Nose & Throat	02.01 - EAR	02.01.04 - Implantable Bone Conduction Hearing System	02.01.04.01 - Sound Processor		CO033	$ 6,000.00		[redacted]							Changed Product Group, Product Sub Group, Benefit.
02 - Ear, Nose & Throat	02.01 - EAR	02.01.04 - Implantable Bone Conduction Hearing System	02.01.04.01 - Sound Processor	Programmable	CO056	$ 6,500.00		[redacted]							Changed Product Group, Product Sub Group, Suffix, Benefit.
02 - Ear, Nose & Throat	02.01 - EAR	02.01.04 - Implantable Bone Conduction Hearing System	02.01.04.01 - Sound Processor	Programmable	FH001	$ 6,500.00		[redacted]							Changed Product Name, Description, Benefit.
02 - Ear, Nose & Throat	02.01 - EAR	02.01.04 - Implantable Bone Conduction Hearing System	02.01.04.01 - Sound Processor	Programmable	OI023	$ 6,500.00		[redacted]							Changed Size, Benefit.
02 - Ear, Nose & Throat	02.01 - EAR	02.01.04 - Implantable Bone Conduction Hearing System	02.01.04.01 - Sound Processor	Programmable	OI029	$ 6,500.00		[redacted]							New Listing
02 - Ear, Nose & Throat	02.01 - EAR	02.01.04 - Implantable Bone Conduction Hearing System	02.01.04.01 - Sound Processor	Programmable	US002	$ 6,500.00		[redacted]							New Listing
02 - Ear, Nose & Throat	02.01 - EAR	02.01.04 - Implantable Bone Conduction Hearing System	02.01.04.01 - Sound Processor	Programmable, Wireless-enabled	CO073	$ 6,825.00		[redacted]							Changed suffix, benefit

Product Category	Assessment Body	Product Group	Product Sub-Group	Suffix	Billing Code	Min Benefit	Max Benefit	Sponsor	Product Name	Description	Size	ARTG	Last Updated	Note	Change
02 - Ear, Nose & Throat	02.01 - EAR	02.01.04 - Implantable Bone Conduction Hearing System	02.01.04.01 - Sound Processor	Programmable, Wireless-enabled	CO075	$ 6,825.00		[redacted]							New Listing
02 - Ear, Nose & Throat	02.01 - EAR	02.01.04 - Implantable Bone Conduction Hearing System	02.01.04.02 - Osseointegration	Abutment	CO025	$ 895.00									Changed Product Group, Product Sub Group, Suffix, Benefit.
02 - Ear, Nose & Throat	02.01 - EAR	02.01.04 - Implantable Bone Conduction Hearing System	02.01.04.02 - Osseointegration	Abutment	CO050	$ 895.00									Changed Product Group, Product Sub Group, Suffix, Benefit.
02 - Ear, Nose & Throat	02.01 - EAR	02.01.04 - Implantable Bone Conduction Hearing System	02.01.04.02 - Osseointegration	Abutment	OI025	$ 895.00									Changed Size.
02 - Ear, Nose & Throat	02.01 - EAR	02.01.04 - Implantable Bone Conduction Hearing System	02.01.04.02 - Osseointegration	Abutment & Fixture	CO032	$ 1,930.00									Changed Product Group, Product Sub Group, Suffix, Benefit.
02 - Ear, Nose & Throat	02.01 - EAR	02.01.04 - Implantable Bone Conduction Hearing System	02.01.04.02 - Osseointegration	Abutment & Fixture	FH002	$ 1,930.00									Changed Product Name, Description, Suffix, Benefit.
02 - Ear, Nose & Throat	02.01 - EAR	02.01.04 - Implantable Bone Conduction Hearing System	02.01.04.02 - Osseointegration	Abutment & Fixture	OI026	$ 1,930.00									Changed Size, Benefit.
02 - Ear, Nose & Throat	02.01 - EAR	02.01.04 - Implantable Bone Conduction Hearing System	02.01.04.02 - Osseointegration	Abutment & Fixture, HA	CO063	$ 2,197.00									Changed Size, Benefit.
02 - Ear, Nose & Throat	02.01 - EAR	02.01.04 - Implantable Bone Conduction Hearing System	02.01.04.02 - Osseointegration	Abutment, Concave	CO052	$ 936.00									Changed Size, Suffix, Benefit.
02 - Ear, Nose & Throat	02.01 - EAR	02.01.04 - Implantable Bone Conduction Hearing System	02.01.04.02 - Osseointegration	Abutment,Fixture, Concave,	CO053	$ 2,017.00									Changed Description, Suffix, Benefit.
02 - Ear, Nose & Throat	02.01 - EAR	02.01.04 - Implantable Bone Conduction Hearing System	02.01.04.02 - Osseointegration	Fixture	OI024	$ 1,035.00									New Listing
02 - Ear, Nose & Throat	02.01 - EAR	02.01.04 - Implantable Bone Conduction Hearing System	02.01.04.02 - Osseointegration	Fixture, Concave	CO051	$ 1,082.00									Changed Product Name, Description, Size, Suffix, Benefit.
02 - Ear, Nose & Throat	02.01 - EAR	02.01.04 - Implantable Bone Conduction Hearing System	02.01.04.02 - Osseointegration	HA	CO062	$ 1,115.00									Changed Size, Benefit.
02 - Ear, Nose & Throat	02.01 - EAR	02.01.04 - Implantable Bone Conduction Hearing System	02.01.04.02 - Osseointegration	Implanted Transducer, Magnetic Coupler	US001	$ 2,339.00									Changed Suffix, Benefit.

Product Category	Assessment Body	Product Group	Product Sub-Group	Suffix	Billing Code	Min Benefit	Max Benefit	Sponsor	Product Name	Description	Size	ARTG	Last Updated	Note	Change
02 - Ear, Nose & Throat	02.01 - EAR	02.01.04 - Implantable Bone Conduction Hearing System	02.01.04.02 - Osseointegration	Lifts	US011	$ 206.00		[redacted]							New Listing
02 - Ear, Nose & Throat	02.01 - EAR	02.01.04 - Implantable Bone Conduction Hearing System	02.01.04.02 - Osseointegration	Magnetic Coupling	CO068	$ 1,115.00		[redacted]							Changed benefit
02 - Ear, Nose & Throat	02.01 - EAR	02.01.04 - Implantable Bone Conduction Hearing System	02.01.04.03 - Cover Screw		CO028	$ 142.00		[redacted]							Changed Description, Product Group, Product Sub Group, Benefit.
02 - Ear, Nose & Throat	02.01 - EAR	02.01.04 - Implantable Bone Conduction Hearing System	02.01.04.03 - Cover Screw		CO054	$ 142.00		[redacted]							Changed Product Group, Product Sub Group, Benefit.
02 - Ear, Nose & Throat	02.01 - EAR	02.01.04 - Implantable Bone Conduction Hearing System	02.01.04.03 - Cover Screw		OI027	$ 142.00		[redacted]							Changed Benefit.
02 - Ear, Nose & Throat	02.01 - EAR	02.01.04 - Implantable Bone Conduction Hearing System	02.01.04.03 - Cover Screw		OI028	$ 142.00		[redacted]							New Listing
02 - Ear, Nose & Throat	02.01 - EAR	02.01.04 - Implantable Bone Conduction Hearing System	02.01.04.03 - Cover Screw		US003	$ 142.00		[redacted]							New Listing
02 - Ear, Nose & Throat	02.01 - EAR	02.01.05 - Ossicle/Middle Ear Prosthesis	02.01.05.01 - Stapes		ET072	$ 104.00		[redacted]							New Listing
02 - Ear, Nose & Throat	02.01 - EAR	02.01.05 - Ossicle/Middle Ear Prosthesis	02.01.05.01 - Stapes		MC918	$ 104.00		[redacted]							Changed Product Group, Product Sub Group, Suffix, Benefit.
02 - Ear, Nose & Throat	02.01 - EAR	02.01.05 - Ossicle/Middle Ear Prosthesis	02.01.05.01 - Stapes		MI079	$ 104.00		[redacted]							Compressed from MC922, MC923
02 - Ear, Nose & Throat	02.01 - EAR	02.01.05 - Ossicle/Middle Ear Prosthesis	02.01.05.01 - Stapes		OL012	$ 104.00		[redacted]							Changed Product Group, Product Sub Group, Benefit.
02 - Ear, Nose & Throat	02.01 - EAR	02.01.05 - Ossicle/Middle Ear Prosthesis	02.01.05.01 - Stapes		OL014	$ 104.00		[redacted]							Changed Product Group, Product Sub Group, Benefit.
02 - Ear, Nose & Throat	02.01 - EAR	02.01.05 - Ossicle/Middle Ear Prosthesis	02.01.05.01 - Stapes		OL018	$ 104.00		[redacted]							Changed Product Group, Product Sub Group, Benefit.
02 - Ear, Nose & Throat	02.01 - EAR	02.01.05 - Ossicle/Middle Ear Prosthesis	02.01.05.01 - Stapes		OL022	$ 104.00		[redacted]							Changed Product Group, Product Sub Group, Benefit.
02 - Ear, Nose & Throat	02.01 - EAR	02.01.05 - Ossicle/Middle Ear Prosthesis	02.01.05.01 - Stapes		OL023	$ 104.00		[redacted]							Changed Product Group, Product Sub Group, Benefit.
02 - Ear, Nose & Throat	02.01 - EAR	02.01.05 - Ossicle/Middle Ear Prosthesis	02.01.05.01 - Stapes		OL024	$ 104.00		[redacted]							Changed Product Group, Product Sub Group, Benefit.
02 - Ear, Nose & Throat	02.01 - EAR	02.01.05 - Ossicle/Middle Ear Prosthesis	02.01.05.01 - Stapes		OL025	$ 104.00		[redacted]							Changed Product Group, Product Sub Group, Benefit.
02 - Ear, Nose & Throat	02.01 - EAR	02.01.05 - Ossicle/Middle Ear Prosthesis	02.01.05.01 - Stapes		OL075	$ 104.00		[redacted]							Changed Product Group, Product Sub Group, Benefit.

Product Category	Assessment Body	Product Group	Product Sub-Group	Suffix	Billing Code	Min Benefit	Max Benefit	Sponsor	Product Name	Description	Size	ARTG	Last Updated	Note	Change
02 - Ear, Nose & Throat	02.01 - EAR	02.01.05 - Ossicle/Middle Ear Prosthesis	02.01.05.01 - Stapes		TX045	$ 104.00		[redacted]							Transferred from PM032
02 - Ear, Nose & Throat	02.01 - EAR	02.01.05 - Ossicle/Middle Ear Prosthesis	02.01.05.02 - Malleus		MC919	$ 190.00									Changed Product Name, Description.
02 - Ear, Nose & Throat	02.01 - EAR	02.01.05 - Ossicle/Middle Ear Prosthesis	02.01.05.03 - Partial Ossicle Replacement (one or two)		ET073	$ 360.00									New Listing
02 - Ear, Nose & Throat	02.01 - EAR	02.01.05 - Ossicle/Middle Ear Prosthesis	02.01.05.03 - Partial Ossicle Replacement (one or two)		MI076	$ 360.00									Compressed from MC262, MC920, MC921
02 - Ear, Nose & Throat	02.01 - EAR	02.01.05 - Ossicle/Middle Ear Prosthesis	02.01.05.03 - Partial Ossicle Replacement (one or two)		OL016	$ 360.00									Changed Product Group, Product Sub Group, Suffix, Benefit.
02 - Ear, Nose & Throat	02.01 - EAR	02.01.05 - Ossicle/Middle Ear Prosthesis	02.01.05.03 - Partial Ossicle Replacement (one or two)		OL017	$ 360.00									Changed Product Group, Product Sub Group, Suffix, Benefit.
02 - Ear, Nose & Throat	02.01 - EAR	02.01.05 - Ossicle/Middle Ear Prosthesis	02.01.05.03 - Partial Ossicle Replacement (one or two)		TX001	$ 360.00									New Listing
02 - Ear, Nose & Throat	02.01 - EAR	02.01.05 - Ossicle/Middle Ear Prosthesis	02.01.05.03 - Partial Ossicle Replacement (one or two)		TX002	$ 360.00									New Listing
02 - Ear, Nose & Throat	02.01 - EAR	02.01.05 - Ossicle/Middle Ear Prosthesis	02.01.05.03 - Partial Ossicle Replacement (one or two)		TX046	$ 360.00									Transferred from PM028
02 - Ear, Nose & Throat	02.01 - EAR	02.01.05 - Ossicle/Middle Ear Prosthesis	02.01.05.04 - Total Ossicle Replacement (three)		KG014	$ 404.00									Changed Product Group, Product Sub Group, Suffix, Benefit. Duplicated from OS001.
02 - Ear, Nose & Throat	02.01 - EAR	02.01.05 - Ossicle/Middle Ear Prosthesis	02.01.05.04 - Total Ossicle Replacement (three)		MI075	$ 404.00									Compressed from MC260, MC261

Product Category	Assessment Body	Product Group	Product Sub-Group	Suffix	Billing Code	Min Benefit	Max Benefit	Sponsor	Product Name	Description	Size	ARTG	Last Updated	Note	Change
02 - Ear, Nose & Throat	02.01 - EAR	02.01.05 - Ossicle/Middle Ear Prosthesis	02.01.05.04 - Total Ossicle Replacement (three)		OL013	$ 404.00		[redacted]							Changed Product Group, Product Sub Group, Suffix, Benefit.
02 - Ear, Nose & Throat	02.01 - EAR	02.01.05 - Ossicle/Middle Ear Prosthesis	02.01.05.04 - Total Ossicle Replacement (three)		OL015	$ 404.00									Changed Product Group, Product Sub Group, Suffix, Benefit.
02 - Ear, Nose & Throat	02.01 - EAR	02.01.05 - Ossicle/Middle Ear Prosthesis	02.01.05.04 - Total Ossicle Replacement (three)		OL019	$ 404.00									Changed Product Group, Product Sub Group, Suffix, Benefit.
02 - Ear, Nose & Throat	02.01 - EAR	02.01.05 - Ossicle/Middle Ear Prosthesis	02.01.05.04 - Total Ossicle Replacement (three)		OL020	$ 404.00									Changed Product Group, Product Sub Group, Suffix, Benefit.
02 - Ear, Nose & Throat	02.01 - EAR	02.01.05 - Ossicle/Middle Ear Prosthesis	02.01.05.04 - Total Ossicle Replacement (three)		OL021	$ 404.00									Changed Product Group, Product Sub Group, Suffix, Benefit.
02 - Ear, Nose & Throat	02.01 - EAR	02.01.05 - Ossicle/Middle Ear Prosthesis	02.01.05.04 - Total Ossicle Replacement (three)		OL073	$ 404.00									Changed Product Group, Product Sub Group, Suffix, Benefit.
02 - Ear, Nose & Throat	02.01 - EAR	02.01.05 - Ossicle/Middle Ear Prosthesis	02.01.05.04 - Total Ossicle Replacement (three)		OL074	$ 404.00									Changed Product Group, Product Sub Group, Suffix, Benefit.
02 - Ear, Nose & Throat	02.01 - EAR	02.01.05 - Ossicle/Middle Ear Prosthesis	02.01.05.04 - Total Ossicle Replacement (three)		TX047	$ 404.00									Transferred from PM119
02 - Ear, Nose & Throat	02.01 - EAR	02.01.06 - Ventilation Tube/Grommet			EC018	$ 20.00									Changed Product Group, Product Sub Group, Suffix, Benefit.
02 - Ear, Nose & Throat	02.01 - EAR	02.01.06 - Ventilation Tube/Grommet			EC019	$ 20.00									Changed Product Group, Product Sub Group, Suffix, Benefit.
02 - Ear, Nose & Throat	02.01 - EAR	02.01.06 - Ventilation Tube/Grommet			EC020	$ 20.00									Changed Product Group, Product Sub Group, Suffix, Benefit.
02 - Ear, Nose & Throat	02.01 - EAR	02.01.06 - Ventilation Tube/Grommet			EC021	$ 20.00									Changed Product Group, Product Sub Group, Suffix, Benefit.

Product Category	Assessment Body	Product Group	Product Sub-Group	Suffix	Billing Code	Min Benefit	Max Benefit	Sponsor	Product Name	Description	Size	ARTG	Last Updated	Note	Change
02 - Ear, Nose & Throat	02.01 - EAR	02.01.06 - Ventilation Tube/Grommet			EC022	$ 20.00		[redacted]							Changed Product Group, Product Sub Group, Suffix, Benefit.
02 - Ear, Nose & Throat	02.01 - EAR	02.01.06 - Ventilation Tube/Grommet			EC024	$ 20.00									Changed Product Group, Product Sub Group, Suffix, Benefit.
02 - Ear, Nose & Throat	02.01 - EAR	02.01.06 - Ventilation Tube/Grommet			EC026	$ 20.00									Changed Product Group, Product Sub Group, Suffix, Benefit.
02 - Ear, Nose & Throat	02.01 - EAR	02.01.06 - Ventilation Tube/Grommet			EC031	$ 20.00									Changed Product Group, Product Sub Group, Suffix, Benefit.
02 - Ear, Nose & Throat	02.01 - EAR	02.01.06 - Ventilation Tube/Grommet			IR002	$ 20.00									Duplicated from MS057
02 - Ear, Nose & Throat	02.01 - EAR	02.01.06 - Ventilation Tube/Grommet			MC268	$ 20.00									Changed Product Group, Product Sub Group, Suffix, Benefit.
02 - Ear, Nose & Throat	02.01 - EAR	02.01.06 - Ventilation Tube/Grommet			MC927	$ 20.00									Changed Description, Product Group, Product Sub Group, Benefit.
02 - Ear, Nose & Throat	02.01 - EAR	02.01.06 - Ventilation Tube/Grommet			MG037	$ 20.00									Compressed from MG003, MG011, MG012, MG013, MG014, MG015, MG016, MG017
02 - Ear, Nose & Throat	02.01 - EAR	02.01.06 - Ventilation Tube/Grommet			MI078	$ 20.00									Compressed from MC271, MC272, MC276, MC277, MC278, MC925
02 - Ear, Nose & Throat	02.01 - EAR	02.01.06 - Ventilation Tube/Grommet			MS057	$ 20.00									Changed Product Group, Product Sub Group, Benefit.
02 - Ear, Nose & Throat	02.01 - EAR	02.01.06 - Ventilation Tube/Grommet			OL027	$ 20.00									Changed Product Group, Product Sub Group, Benefit.
02 - Ear, Nose & Throat	02.01 - EAR	02.01.06 - Ventilation Tube/Grommet			OL028	$ 20.00									Changed Product Group, Product Sub Group, Benefit.
02 - Ear, Nose & Throat	02.01 - EAR	02.01.06 - Ventilation Tube/Grommet			OL032	$ 20.00									Changed Product Group, Product Sub Group, Benefit.
02 - Ear, Nose & Throat	02.01 - EAR	02.01.06 - Ventilation Tube/Grommet			OL035	$ 20.00									Changed Product Group, Product Sub Group, Benefit.
02 - Ear, Nose & Throat	02.01 - EAR	02.01.06 - Ventilation Tube/Grommet			OL036	$ 20.00									Changed Product Group, Product Sub Group, Benefit.
02 - Ear, Nose & Throat	02.01 - EAR	02.01.06 - Ventilation Tube/Grommet			OL037	$ 20.00									Changed Product Group, Product Sub Group, Benefit.
02 - Ear, Nose & Throat	02.01 - EAR	02.01.06 - Ventilation Tube/Grommet			OL038	$ 20.00									Changed Product Group, Product Sub Group, Benefit.
02 - Ear, Nose & Throat	02.01 - EAR	02.01.06 - Ventilation Tube/Grommet			OL039	$ 20.00									Changed Product Group, Product Sub Group, Benefit.
02 - Ear, Nose & Throat	02.01 - EAR	02.01.06 - Ventilation Tube/Grommet			OL040	$ 20.00									Changed Product Group, Product Sub Group, Benefit.

Product Category	Assessment Body	Product Group	Product Sub-Group	Suffix	Billing Code	Min Benefit	Max Benefit	Sponsor	Product Name	Description	Size	ARTG	Last Updated	Note	Change
02 - Ear, Nose & Throat	02.01 - EAR	02.01.06 - Ventilation Tube/Grommet			OL041	$ 20.00		[redacted]							Changed Product Group, Product Sub Group, Benefit.
02 - Ear, Nose & Throat	02.01 - EAR	02.01.06 - Ventilation Tube/Grommet			OL042	$ 20.00									Changed Product Group, Product Sub Group, Benefit.
02 - Ear, Nose & Throat	02.01 - EAR	02.01.06 - Ventilation Tube/Grommet			OL043	$ 20.00									Changed Product Group, Product Sub Group, Benefit.
02 - Ear, Nose & Throat	02.01 - EAR	02.01.06 - Ventilation Tube/Grommet			OL044	$ 20.00									Changed Product Group, Product Sub Group, Benefit.
02 - Ear, Nose & Throat	02.01 - EAR	02.01.06 - Ventilation Tube/Grommet			OL045	$ 20.00									Changed Product Group, Product Sub Group, Benefit.
02 - Ear, Nose & Throat	02.01 - EAR	02.01.06 - Ventilation Tube/Grommet			OL046	$ 20.00									Changed Product Group, Product Sub Group, Benefit.
02 - Ear, Nose & Throat	02.01 - EAR	02.01.06 - Ventilation Tube/Grommet			OL047	$ 20.00									Changed Product Group, Product Sub Group, Benefit.
02 - Ear, Nose & Throat	02.01 - EAR	02.01.06 - Ventilation Tube/Grommet			OL048	$ 20.00									Changed Product Group, Product Sub Group, Benefit.
02 - Ear, Nose & Throat	02.01 - EAR	02.01.06 - Ventilation Tube/Grommet			OL049	$ 20.00									Changed Product Group, Product Sub Group, Benefit.
02 - Ear, Nose & Throat	02.01 - EAR	02.01.06 - Ventilation Tube/Grommet			OL050	$ 20.00									Changed Product Group, Product Sub Group, Benefit.
02 - Ear, Nose & Throat	02.01 - EAR	02.01.06 - Ventilation Tube/Grommet			OL051	$ 20.00									Changed Product Group, Product Sub Group, Benefit.
02 - Ear, Nose & Throat	02.01 - EAR	02.01.06 - Ventilation Tube/Grommet			OL053	$ 20.00									Changed Product Group, Product Sub Group, Benefit.
02 - Ear, Nose & Throat	02.01 - EAR	02.01.06 - Ventilation Tube/Grommet			OL054	$ 20.00									Changed Product Group, Product Sub Group, Benefit.
02 - Ear, Nose & Throat	02.01 - EAR	02.01.06 - Ventilation Tube/Grommet			OL055	$ 20.00									Changed Product Group, Product Sub Group, Benefit.
02 - Ear, Nose & Throat	02.01 - EAR	02.01.06 - Ventilation Tube/Grommet			OL056	$ 20.00									Changed Product Group, Product Sub Group, Benefit.
02 - Ear, Nose & Throat	02.01 - EAR	02.01.06 - Ventilation Tube/Grommet			OL057	$ 20.00									Changed Product Group, Product Sub Group, Benefit.
02 - Ear, Nose & Throat	02.01 - EAR	02.01.06 - Ventilation Tube/Grommet			OL058	$ 20.00									Changed Product Group, Product Sub Group, Benefit.
02 - Ear, Nose & Throat	02.01 - EAR	02.01.06 - Ventilation Tube/Grommet			OL059	$ 20.00									Changed Product Group, Product Sub Group, Benefit.
02 - Ear, Nose & Throat	02.01 - EAR	02.01.06 - Ventilation Tube/Grommet			OL060	$ 20.00									Changed Product Group, Product Sub Group, Benefit.
02 - Ear, Nose & Throat	02.01 - EAR	02.01.06 - Ventilation Tube/Grommet			OL061	$ 20.00									Changed Product Group, Product Sub Group, Benefit.
02 - Ear, Nose & Throat	02.01 - EAR	02.01.06 - Ventilation Tube/Grommet			OL063	$ 20.00									Changed Product Group, Product Sub Group, Benefit.
02 - Ear, Nose & Throat	02.01 - EAR	02.01.06 - Ventilation Tube/Grommet			OL066	$ 20.00									Changed Product Group, Product Sub Group, Benefit.
02 - Ear, Nose & Throat	02.01 - EAR	02.01.06 - Ventilation Tube/Grommet			OL067	$ 20.00									Changed Product Group, Product Sub Group, Benefit.
02 - Ear, Nose & Throat	02.01 - EAR	02.01.06 - Ventilation Tube/Grommet			OL068	$ 20.00									Changed Product Group, Product Sub Group, Benefit.
02 - Ear, Nose & Throat	02.01 - EAR	02.01.06 - Ventilation Tube/Grommet			OL069	$ 20.00									Changed Product Group, Product Sub Group, Benefit.

Product Category	Assessment Body	Product Group	Product Sub-Group	Suffix	Billing Code	Min Benefit	Max Benefit	Sponsor	Product Name	Description	Size	ARTG	Last Updated	Note	Change
02 - Ear, Nose & Throat	02.01 - EAR	02.01.06 - Ventilation Tube/Grommet			OL070	$ 20.00		[redacted]							Changed Product Group, Product Sub Group, Benefit.
02 - Ear, Nose & Throat	02.01 - EAR	02.01.06 - Ventilation Tube/Grommet			RC002	$ 20.00		[redacted]							Changed Product Group, Product Sub Group, Suffix, Benefit.
02 - Ear, Nose & Throat	02.01 - EAR	02.01.06 - Ventilation Tube/Grommet			RC003	$ 20.00		[redacted]							Changed Product Group, Product Sub Group, Suffix, Benefit.
02 - Ear, Nose & Throat	02.01 - EAR	02.01.06 - Ventilation Tube/Grommet			RC004	$ 20.00		[redacted]							Changed Product Group, Product Sub Group, Suffix, Benefit.
02 - Ear, Nose & Throat	02.01 - EAR	02.01.06 - Ventilation Tube/Grommet			RC005	$ 20.00		[redacted]							Changed Product Group, Product Sub Group, Suffix, Benefit.
02 - Ear, Nose & Throat	02.01 - EAR	02.01.06 - Ventilation Tube/Grommet			RC006	$ 20.00		[redacted]							Changed Product Group, Product Sub Group, Suffix, Benefit.
02 - Ear, Nose & Throat	02.01 - EAR	02.01.06 - Ventilation Tube/Grommet			RC007	$ 20.00		[redacted]							Changed Product Group, Product Sub Group, Suffix, Benefit.
02 - Ear, Nose & Throat	02.01 - EAR	02.01.06 - Ventilation Tube/Grommet			RC008	$ 20.00		[redacted]							Changed Product Group, Product Sub Group, Suffix, Benefit.
02 - Ear, Nose & Throat	02.01 - EAR	02.01.06 - Ventilation Tube/Grommet			RC009	$ 20.00		[redacted]							Changed Product Group, Product Sub Group, Suffix, Benefit.
02 - Ear, Nose & Throat	02.01 - EAR	02.01.06 - Ventilation Tube/Grommet		Antibiotic	MC269	$ 22.00		[redacted]							Changed Product Group, Product Sub Group, Suffix, Benefit.
02 - Ear, Nose & Throat	02.01 - EAR	02.01.06 - Ventilation Tube/Grommet		Antibiotic	MI077	$ 22.00		[redacted]							Compressed from MC270, MC273, MC279, MC280, MC926
02 - Ear, Nose & Throat	02.01 - EAR	02.01.06 - Ventilation Tube/Grommet		Antibiotic	OL029	$ 22.00		[redacted]							Changed Product Group, Product Sub Group, Suffix, Benefit.
02 - Ear, Nose & Throat	02.01 - EAR	02.01.06 - Ventilation Tube/Grommet		Antibiotic	OL030	$ 22.00		[redacted]							Changed Product Group, Product Sub Group, Suffix, Benefit.
02 - Ear, Nose & Throat	02.01 - EAR	02.01.06 - Ventilation Tube/Grommet		Antibiotic	OL031	$ 22.00		[redacted]							Changed Product Group, Product Sub Group, Suffix, Benefit.
02 - Ear, Nose & Throat	02.01 - EAR	02.01.06 - Ventilation Tube/Grommet		Antibiotic	OL033	$ 22.00		[redacted]							Changed Product Group, Product Sub Group, Suffix, Benefit.
02 - Ear, Nose & Throat	02.01 - EAR	02.01.06 - Ventilation Tube/Grommet		Antibiotic	OL034	$ 22.00		[redacted]							Changed Product Group, Product Sub Group, Suffix, Benefit.
02 - Ear, Nose & Throat	02.01 - EAR	02.01.06 - Ventilation Tube/Grommet		Antibiotic	OL052	$ 22.00		[redacted]							Changed Product Group, Product Sub Group, Suffix, Benefit.
02 - Ear, Nose & Throat	02.01 - EAR	02.01.06 - Ventilation Tube/Grommet		Antibiotic	OL062	$ 22.00		[redacted]							Changed Product Group, Product Sub Group, Suffix, Benefit.
02 - Ear, Nose & Throat	02.01 - EAR	02.01.06 - Ventilation Tube/Grommet		Antibiotic	OL064	$ 22.00		[redacted]							Changed Product Group, Product Sub Group, Suffix, Benefit.

Product Category	Assessment Body	Product Group	Product Sub-Group	Suffix	Billing Code	Min Benefit	Max Benefit	Sponsor	Product Name	Description	Size	ARTG	Last Updated	Note	Change
02 - Ear, Nose & Throat	02.01 - EAR	02.01.06 - Ventilation Tube/Grommet		Antibiotic	OL065	$ 22.00		[redacted]							Changed Product Group, Product Sub Group, Suffix, Benefit.
02 - Ear, Nose & Throat	02.01 - EAR	02.01.06 - Ventilation Tube/Grommet			ET076	$ 20.00									New Listing
02 - Ear, Nose & Throat	02.01 - EAR	02.01.06 - Ventilation Tube/Grommet			TX048	$ 20.00									Transferred from PM065
02 - Ear, Nose & Throat	02.01 - EAR	02.01.07 - Bone Cement			ET031	$ 1,560.00									Changed Product Group, Benefit.
02 - Ear, Nose & Throat	02.01 - EAR	02.01.07 - Bone Cement			ET032	$ 1,560.00									Changed Product Group, Benefit.
02 - Ear, Nose & Throat	02.02 - NOSE	02.02.01 - Septal Button			MC264	$ 149.00									Changed Product Group, Suffix, Benefit.
02 - Ear, Nose & Throat	02.02 - NOSE	02.02.01 - Septal Button			OL026	$ 149.00									Changed Product Group, Benefit.
02 - Ear, Nose & Throat	02.02 - NOSE	02.02.02 - Nasal Valve Stent			MI151	$ 190.00									New Listing
02 - Ear, Nose & Throat	02.03 - THROAT	02.03.01 - Tracheal Speaking Valve			TX049	$ 102.00									Transferred from PM057
02 - Ear, Nose & Throat	02.03 - THROAT	02.03.02 - Vocal Chord Medialisation Implant			IG143	$ 275.00									Transferred from MC265
02 - Ear, Nose & Throat	02.03 - THROAT	02.03.02 - Vocal Chord Medialisation Implant			OL071	$ 275.00									Changed Product Group, Benefit.
02 - Ear, Nose & Throat	02.03 - THROAT	02.03.02 - Vocal Chord Medialisation Implant			OL072	$ 275.00									Changed Product Group, Benefit.
02 - Ear, Nose & Throat	02.03 - THROAT	02.03.02 - Vocal Chord Medialisation Implant			TX050	$ 275.00									Transferred from PM107
02 - Ear, Nose & Throat	02.03 - THROAT	02.03.03 - Tracheal Stents		Nitinol	My002	$ 2,500.00									Transferred from MF002

Product Category	Assessment Body	Product Group	Product Sub-Group	Suffix	Billing Code	Min Benefit	Max Benefit	Sponsor	Product Name	Description	Size	ARTG	Last Updated	Note	Change
02 - Ear, Nose & Throat	02.03 - THROAT	02.03.03 - Tracheal Stents		Silicone	My001	$ 1,000.00		[redacted]							Transferred from MF001
02 - Ear, Nose & Throat	02.03 - THROAT	02.03.04 - Thyroplasty			TX051	$ 1,172.00		[redacted]							Transferred from PM033
02 - Ear, Nose & Throat	02.03 - THROAT	02.03.05 - Cannula		Extra-tracheal	TX052	$ 298.00		[redacted]							Transferred from PM102
02 - Ear, Nose & Throat	02.03 - THROAT	02.03.05 - Cannula		Intra-tracheal	TX053	$ 471.00		[redacted]							Transferred from PM104
02 - Ear, Nose & Throat	02.03 - THROAT	02.03.06 - Injectable Material for Vocal Fold Augmentation / Laryngeal Reconstruction			ET040	$ 8,200.00		[redacted]							Changed Product Group, Product Sub Group, Benefit.
03 - General Miscellaneous	03.01 - BRACHYTHERAPY	03.01.01 - Hepatic, Yttrium 90, Standard Dose			SE001	$ 8,230.00		[redacted]							Changed Product Group, Benefit.
03 - General Miscellaneous	03.01 - BRACHYTHERAPY	03.01.02 - Prostatic I-125	03.01.02.01 - Standard Dose		BA252	$ 6,500.00		[redacted]							New Listing
03 - General Miscellaneous	03.01 - BRACHYTHERAPY	03.01.02 - Prostatic I-125	03.01.02.01 - Standard Dose		BA253	$ 6,500.00		[redacted]							New Listing
03 - General Miscellaneous	03.01 - BRACHYTHERAPY	03.01.02 - Prostatic I-125	03.01.02.01 - Standard Dose		CL001	$ 6,500.00		[redacted]							Changed Product Group, Product Sub Group, Benefit.
03 - General Miscellaneous	03.01 - BRACHYTHERAPY	03.01.02 - Prostatic I-125	03.01.02.01 - Standard Dose		CL002	$ 6,500.00		[redacted]							Changed Product Group, Product Sub Group, Benefit.

Product Category	Assessment Body	Product Group	Product Sub-Group	Suffix	Billing Code	Min Benefit	Max Benefit	Sponsor	Product Name	Description	Size	ARTG	Last Updated	Note	Change
03 - General Miscellaneous	03.01 - BRACHYTHERAPY	03.01.02 - Prostatic I-125	03.01.02.01 - Standard Dose		ER145	$ 6,500.00		[redacted]							New Listing
03 - General Miscellaneous	03.01 - BRACHYTHERAPY	03.01.02 - Prostatic I-125	03.01.02.01 - Standard Dose		ER146	$ 6,500.00		[redacted]							New Listing
03 - General Miscellaneous	03.01 - BRACHYTHERAPY	03.01.02 - Prostatic I-125	03.01.02.01 - Standard Dose		GC001	$ 6,500.00		[redacted]							Transferred from ON001
03 - General Miscellaneous	03.01 - BRACHYTHERAPY	03.01.02 - Prostatic I-125	03.01.02.01 - Standard Dose		GC004	$ 6,500.00		[redacted]							Transferred from ON005
03 - General Miscellaneous	03.01 - BRACHYTHERAPY	03.01.02 - Prostatic I-125	03.01.02.01 - Standard Dose		MB001	$ 6,500.00		[redacted]							Changed Description, Product Group, Product Sub Group, Benefit.
03 - General Miscellaneous	03.01 - BRACHYTHERAPY	03.01.02 - Prostatic I-125	03.01.02.02 - Single Seed or Partial Dose		BA251	$ 82.00		[redacted]							New Listing
03 - General Miscellaneous	03.01 - BRACHYTHERAPY	03.01.02 - Prostatic I-125	03.01.02.02 - Single Seed or Partial Dose		CL003	$ 82.00		[redacted]							Changed Product Group, Product Sub Group, Benefit.

Product Category	Assessment Body	Product Group	Product Sub-Group	Suffix	Billing Code	Min Benefit	Max Benefit	Sponsor	Product Name	Description	Size	ARTG	Last Updated	Note	Change
03 - General Miscellaneous	03.01 - BRACHYTHERAPY	03.01.02 - Prostatic I-125	03.01.02.02 - Single Seed or Partial Dose		GC002	$ 82.00		[redacted]							Transferred from ON002
03 - General Miscellaneous	03.01 - BRACHYTHERAPY	03.01.02 - Prostatic I-125	03.01.02.02 - Single Seed or Partial Dose		GC003	$ 82.00									Transferred from ON004
03 - General Miscellaneous	03.01 - BRACHYTHERAPY	03.01.02 - Prostatic I-125	03.01.02.02 - Single Seed or Partial Dose		MB002	$ 82.00									Changed Description, Product Group, Product Sub Group, Benefit.
03 - General Miscellaneous	03.01 - BRACHYTHERAPY	03.01.02 - Prostatic I-125	03.01.02.02 - Single Seed or Partial Dose		NU001	$ 82.00									Changed Description, Product Group, Product Sub Group, Benefit.
03 - General Miscellaneous	03.01 - BRACHYTHERAPY	03.01.03 - Tissue Expander/Separator, Gel			MB017	$ 1,950.00									New Listing
03 - General Miscellaneous	03.02 - DRUG DELIVERY DEVICES	03.02.01 - Infusion Ports	03.02.01.01 - Single Lumen		AS052	$ 485.00									Changed Product Group, Product Sub Group, Benefit.
03 - General Miscellaneous	03.02 - DRUG DELIVERY DEVICES	03.02.01 - Infusion Ports	03.02.01.01 - Single Lumen		BB082	$ 485.00									Changed Product Group, Product Sub Group, Benefit.
03 - General Miscellaneous	03.02 - DRUG DELIVERY DEVICES	03.02.01 - Infusion Ports	03.02.01.01 - Single Lumen		BB084	$ 485.00									Changed Product Group, Product Sub Group, Benefit.
03 - General Miscellaneous	03.02 - DRUG DELIVERY DEVICES	03.02.01 - Infusion Ports	03.02.01.01 - Single Lumen		BB086	$ 485.00									Changed Product Group, Product Sub Group, Benefit.
03 - General Miscellaneous	03.02 - DRUG DELIVERY DEVICES	03.02.01 - Infusion Ports	03.02.01.01 - Single Lumen		SI001	$ 485.00									Changed Product Group, Product Sub Group, Benefit.
03 - General Miscellaneous	03.02 - DRUG DELIVERY DEVICES	03.02.01 - Infusion Ports	03.02.01.01 - Single Lumen		SI003	$ 485.00									Changed Product Group, Product Sub Group, Benefit.

Product Category	Assessment Body	Product Group	Product Sub-Group	Suffix	Billing Code	Min Benefit	Max Benefit	Sponsor	Product Name	Description	Size	ARTG	Last Updated	Note	Change
03 - General Miscellaneous	03.02 - DRUG DELIVERY DEVICES	03.02.01 - Infusion Ports	03.02.01.01 - Single Lumen		SI005	$ 485.00		[redacted]							Changed Product Group, Product Sub Group, Benefit.
03 - General Miscellaneous	03.02 - DRUG DELIVERY DEVICES	03.02.01 - Infusion Ports	03.02.01.01 - Single Lumen		SI007	$ 485.00									Changed Product Group, Product Sub Group, Benefit.
03 - General Miscellaneous	03.02 - DRUG DELIVERY DEVICES	03.02.01 - Infusion Ports	03.02.01.01 - Single Lumen		SI008	$ 485.00									Changed Product Name, Description, Size, Benefit.
03 - General Miscellaneous	03.02 - DRUG DELIVERY DEVICES	03.02.01 - Infusion Ports	03.02.01.01 - Single Lumen		SI010	$ 485.00									Changed Product Group, Product Sub Group, Benefit.
03 - General Miscellaneous	03.02 - DRUG DELIVERY DEVICES	03.02.01 - Infusion Ports	03.02.01.01 - Single Lumen		SI012	$ 485.00									Changed Product Group, Product Sub Group, Benefit.
03 - General Miscellaneous	03.02 - DRUG DELIVERY DEVICES	03.02.01 - Infusion Ports	03.02.01.01 - Single Lumen		SI014	$ 485.00									Changed Product Group, Product Sub Group, Benefit.
03 - General Miscellaneous	03.02 - DRUG DELIVERY DEVICES	03.02.01 - Infusion Ports	03.02.01.01 - Single Lumen		SI016	$ 485.00									Changed Product Group, Product Sub Group, Benefit.
03 - General Miscellaneous	03.02 - DRUG DELIVERY DEVICES	03.02.01 - Infusion Ports	03.02.01.01 - Single Lumen		SI017	$ 485.00									Changed Product Name, Description, Size, Benefit.
03 - General Miscellaneous	03.02 - DRUG DELIVERY DEVICES	03.02.01 - Infusion Ports	03.02.01.01 - Single Lumen		SI019	$ 485.00									Changed Product Group, Product Sub Group, Benefit.
03 - General Miscellaneous	03.02 - DRUG DELIVERY DEVICES	03.02.01 - Infusion Ports	03.02.01.01 - Single Lumen		SI020	$ 485.00									Changed Product Group, Product Sub Group, Benefit.
03 - General Miscellaneous	03.02 - DRUG DELIVERY DEVICES	03.02.01 - Infusion Ports	03.02.01.01 - Single Lumen		SI021	$ 485.00									Changed Product Group, Product Sub Group, Benefit.
03 - General Miscellaneous	03.02 - DRUG DELIVERY DEVICES	03.02.01 - Infusion Ports	03.02.01.02 - Multiple Lumen		BB083	$ 615.00									Changed Product Group, Product Sub Group, Benefit.
03 - General Miscellaneous	03.02 - DRUG DELIVERY DEVICES	03.02.01 - Infusion Ports	03.02.01.02 - Multiple Lumen		SI023	$ 615.00									Changed Product Group, Product Sub Group, Benefit.
03 - General Miscellaneous	03.02 - DRUG DELIVERY DEVICES	03.02.02 - Infusion Pumps, Balloon Based	03.02.02.01 - Fixed Flow Rate		BB349	$ 85.00									New Listing

Product Category	Assessment Body	Product Group	Product Sub-Group	Suffix	Billing Code	Min Benefit	Max Benefit	Sponsor	Product Name	Description	Size	ARTG	Last Updated	Note	Change
03 - General Miscellaneous	03.02 - DRUG DELIVERY DEVICES	03.02.02 - Infusion Pumps, Balloon Based	03.02.02.01 - Fixed Flow Rate		BX247	$ 85.00		[redacted]							Changed Description, Size, Product Group, Product Sub Group.
03 - General Miscellaneous	03.02 - DRUG DELIVERY DEVICES	03.02.02 - Infusion Pumps, Balloon Based	03.02.02.01 - Fixed Flow Rate		BX281	$ 85.00									Changed Description, Product Group, Product Sub Group.
03 - General Miscellaneous	03.02 - DRUG DELIVERY DEVICES	03.02.02 - Infusion Pumps, Balloon Based	03.02.02.01 - Fixed Flow Rate		BX287	$ 85.00									Changed Description, Product Group, Product Sub Group.
03 - General Miscellaneous	03.02 - DRUG DELIVERY DEVICES	03.02.02 - Infusion Pumps, Balloon Based	03.02.02.01 - Fixed Flow Rate		BX327	$ 85.00									Expanded from BX246
03 - General Miscellaneous	03.02 - DRUG DELIVERY DEVICES	03.02.02 - Infusion Pumps, Balloon Based	03.02.02.01 - Fixed Flow Rate		BX328	$ 85.00									Expanded from BX248
03 - General Miscellaneous	03.02 - DRUG DELIVERY DEVICES	03.02.02 - Infusion Pumps, Balloon Based	03.02.02.01 - Fixed Flow Rate		CJ010	$ 85.00									New Listing
03 - General Miscellaneous	03.02 - DRUG DELIVERY DEVICES	03.02.02 - Infusion Pumps, Balloon Based	03.02.02.01 - Fixed Flow Rate		RN005	$ 85.00									New Listing

Product Category	Assessment Body	Product Group	Product Sub-Group	Suffix	Billing Code	Min Benefit	Max Benefit	Sponsor	Product Name	Description	Size	ARTG	Last Updated	Note	Change
03 - General Miscellaneous	03.02 - DRUG DELIVERY DEVICES	03.02.02 - Infusion Pumps, Balloon Based	03.02.02.01 - Fixed Flow Rate		RN006	$ 85.00		[redacted]							New Listing
03 - General Miscellaneous	03.02 - DRUG DELIVERY DEVICES	03.02.02 - Infusion Pumps, Balloon Based	03.02.02.01 - Fixed Flow Rate	Bolus	LF001	$ 84.00									Changed Product Group, Product Sub Group, Suffix, Benefit.
03 - General Miscellaneous	03.02 - DRUG DELIVERY DEVICES	03.02.02 - Infusion Pumps, Balloon Based	03.02.02.01 - Fixed Flow Rate	Set	AH006	$ 260.00									Changed Product Sub Group, Suffix, Benefit.
03 - General Miscellaneous	03.02 - DRUG DELIVERY DEVICES	03.02.02 - Infusion Pumps, Balloon Based	03.02.02.01 - Fixed Flow Rate	Set	AH014	$ 260.00									New Listing
03 - General Miscellaneous	03.02 - DRUG DELIVERY DEVICES	03.02.02 - Infusion Pumps, Balloon Based	03.02.02.01 - Fixed Flow Rate	Set	CJ001	$ 260.00									New Listing
03 - General Miscellaneous	03.02 - DRUG DELIVERY DEVICES	03.02.02 - Infusion Pumps, Balloon Based	03.02.02.01 - Fixed Flow Rate	Set	FK001	$ 260.00									Transferred from LP001
03 - General Miscellaneous	03.02 - DRUG DELIVERY DEVICES	03.02.02 - Infusion Pumps, Balloon Based	03.02.02.01 - Fixed Flow Rate	Set	OC016	$ 260.00									New Listing
03 - General Miscellaneous	03.02 - DRUG DELIVERY DEVICES	03.02.02 - Infusion Pumps, Balloon Based	03.02.02.01 - Fixed Flow Rate	Set	OC017	$ 260.00									New Listing
03 - General Miscellaneous	03.02 - DRUG DELIVERY DEVICES	03.02.02 - Infusion Pumps, Balloon Based	03.02.02.01 - Fixed Flow Rate	Set	SQ030	$ 260.00									Changed Size, Product Group, Product Sub Group.
03 - General Miscellaneous	03.02 - DRUG DELIVERY DEVICES	03.02.02 - Infusion Pumps, Balloon Based	03.02.02.01 - Fixed Flow Rate	Set	SQ031	$ 260.00									Changed Product Group, Product Sub Group.

Product Category	Assessment Body	Product Group	Product Sub-Group	Suffix	Billing Code	Min Benefit	Max Benefit	Sponsor	Product Name	Description	Size	ARTG	Last Updated	Note	Change
03 - General Miscellaneous	03.02 - DRUG DELIVERY DEVICES	03.02.02 - Infusion Pumps, Balloon Based	03.02.02.01 - Fixed Flow Rate	Set	SQ032	$ 260.00		[redacted]							Changed Product Group, Product Sub Group.
03 - General Miscellaneous	03.02 - DRUG DELIVERY DEVICES	03.02.02 - Infusion Pumps, Balloon Based	03.02.02.01 - Fixed Flow Rate	Set	SQ033	$ 260.00									Changed Product Group, Product Sub Group.
03 - General Miscellaneous	03.02 - DRUG DELIVERY DEVICES	03.02.02 - Infusion Pumps, Balloon Based	03.02.02.01 - Fixed Flow Rate	Set	SQ034	$ 260.00									Changed Product Group, Product Sub Group.
03 - General Miscellaneous	03.02 - DRUG DELIVERY DEVICES	03.02.02 - Infusion Pumps, Balloon Based	03.02.02.01 - Fixed Flow Rate	Set	SQ036	$ 260.00									Changed Product Group, Product Sub Group, Suffix, Benefit.
03 - General Miscellaneous	03.02 - DRUG DELIVERY DEVICES	03.02.02 - Infusion Pumps, Balloon Based	03.02.02.02 - Variable Flow Rate		RN004	$ 165.00									New Listing
03 - General Miscellaneous	03.02 - DRUG DELIVERY DEVICES	03.02.02 - Infusion Pumps, Balloon Based	03.02.02.02 - Variable Flow Rate	Bolus	BX249	$ 450.00									Changed Suffix, Benefit.
03 - General Miscellaneous	03.02 - DRUG DELIVERY DEVICES	03.02.02 - Infusion Pumps, Balloon Based	03.02.02.02 - Variable Flow Rate	Bolus	BX330	$ 450.00									Changed Product Name, Description, Product Group, Product Sub Group, Benefit.
03 - General Miscellaneous	03.02 - DRUG DELIVERY DEVICES	03.02.02 - Infusion Pumps, Balloon Based	03.02.02.02 - Variable Flow Rate	Bolus	CJ003	$ 450.00									New Listing
03 - General Miscellaneous	03.02 - DRUG DELIVERY DEVICES	03.02.02 - Infusion Pumps, Balloon Based	03.02.02.02 - Variable Flow Rate	Bolus	FK003	$ 450.00									Transferred from LP003
03 - General Miscellaneous	03.02 - DRUG DELIVERY DEVICES	03.02.02 - Infusion Pumps, Balloon Based	03.02.02.02 - Variable Flow Rate	Bolus	SQ037	$ 450.00									Changed Size.
03 - General Miscellaneous	03.02 - DRUG DELIVERY DEVICES	03.02.02 - Infusion Pumps, Balloon Based	03.02.02.02 - Variable Flow Rate	Set	AH009	$ 280.00									New Listing
03 - General Miscellaneous	03.02 - DRUG DELIVERY DEVICES	03.02.02 - Infusion Pumps, Balloon Based	03.02.02.02 - Variable Flow Rate	Set	AH012	$ 375.00									New Listing
03 - General Miscellaneous	03.02 - DRUG DELIVERY DEVICES	03.02.02 - Infusion Pumps, Balloon Based	03.02.02.02 - Variable Flow Rate	Set	BX331	$ 375.00									Changed Suffix, Benefit.

Product Category	Assessment Body	Product Group	Product Sub-Group	Suffix	Billing Code	Min Benefit	Max Benefit	Sponsor	Product Name	Description	Size	ARTG	Last Updated	Note	Change
03 - General Miscellaneous	03.02 - DRUG DELIVERY DEVICES	03.02.02 - Infusion Pumps, Balloon Based	03.02.02.02 - Variable Flow Rate	Set	CJ002	$ 375.00		[redacted]							New Listing
03 - General Miscellaneous	03.02 - DRUG DELIVERY DEVICES	03.02.02 - Infusion Pumps, Balloon Based	03.02.02.02 - Variable Flow Rate	Set	FK002	$ 375.00									Transferred from LP002
03 - General Miscellaneous	03.02 - DRUG DELIVERY DEVICES	03.02.02 - Infusion Pumps, Balloon Based	03.02.02.02 - Variable Flow Rate	Set	SQ035	$ 375.00									Changed Size, Product Group, Product Sub Group, Benefit.
03 - General Miscellaneous	03.02 - DRUG DELIVERY DEVICES	03.02.03 - Infusion Pumps, Battery Powered	03.02.03.04 - Other Pharmacology		AH004	$ 4,950.00									Changed Product Group, Product Sub Group, Benefit.
03 - General Miscellaneous	03.02 - DRUG DELIVERY DEVICES	03.02.03 - Infusion Pumps, Battery Powered	03.02.03.04 - Other Pharmacology		CJ011	$ 4,950.00									New Listing
03 - General Miscellaneous	03.02 - DRUG DELIVERY DEVICES	03.02.03 - Infusion Pumps, Battery Powered	03.02.03.04 - Other Pharmacology		FK004	$ 4,950.00									Transferred from LP004
03 - General Miscellaneous	03.02 - DRUG DELIVERY DEVICES	03.02.03 - Infusion Pumps, Battery Powered	03.02.03.04 - Other Pharmacology		HO001	$ 4,950.00									Changed Product Group, Product Sub Group, Benefit.
03 - General Miscellaneous	03.02 - DRUG DELIVERY DEVICES	03.02.03 - Infusion Pumps, Battery Powered	03.02.03.04 - Other Pharmacology		HO002	$ 4,950.00									Changed Product Group, Product Sub Group, Benefit.
03 - General Miscellaneous	03.02 - DRUG DELIVERY DEVICES	03.02.03 - Infusion Pumps, Battery Powered	03.02.03.04 - Other Pharmacology		HO006	$ 4,950.00									New Listing
03 - General Miscellaneous	03.02 - DRUG DELIVERY DEVICES	03.02.03 - Infusion Pumps, Battery Powered	03.02.03.04 - Other Pharmacology		RE001	$ 4,950.00									New Listing
03 - General Miscellaneous	03.02 - DRUG DELIVERY DEVICES	03.02.03 - Infusion Pumps, Battery Powered	03.02.03.04 - Other Pharmacology		RE002	$ 4,950.00									New Listing

Product Category	Assessment Body	Product Group	Product Sub-Group	Suffix	Billing Code	Min Benefit	Max Benefit	Sponsor	Product Name	Description	Size	ARTG	Last Updated	Note	Change
03 - General Miscellaneous	03.02 - DRUG DELIVERY DEVICES	03.02.03 - Infusion Pumps, Battery Powered	03.02.03.04 - Other Pharmacology		RX001	$ 4,950.00		[redacted]							Duplicated from MS021
03 - General Miscellaneous	03.02 - DRUG DELIVERY DEVICES	03.02.03 - Infusion Pumps, Battery Powered	03.02.03.04 - Other Pharmacology		SI034	$ 4,950.00									Changed Product Name, Description.
03 - General Miscellaneous	03.02 - DRUG DELIVERY DEVICES	03.02.03 - Infusion Pumps, Battery Powered	03.02.03.04 - Other Pharmacology		SI037	$ 4,950.00									Changed Product Group, Product Sub Group, Benefit.
03 - General Miscellaneous	03.02 - DRUG DELIVERY DEVICES	03.02.03 - Infusion Pumps, Battery Powered	03.02.03.04 - Other Pharmacology		SI038	$ 4,950.00									Changed Product Group, Product Sub Group, Benefit.
03 - General Miscellaneous	03.02 - DRUG DELIVERY DEVICES	03.02.03 - Infusion Pumps, Battery Powered	03.02.03.04 - Other Pharmacology		SI039	$ 4,950.00									Changed Product Group, Product Sub Group, Benefit.
03 - General Miscellaneous	03.02 - DRUG DELIVERY DEVICES	03.02.03 - Infusion Pumps, Battery Powered	03.02.03.04 - Other Pharmacology		SI045	$ 4,950.00									New Listing
03 - General Miscellaneous	03.02 - DRUG DELIVERY DEVICES	03.02.03 - Infusion Pumps, Battery Powered	03.02.03.05 - Programmable/Reprogrammable Flow Rate and Bolus		AH008	$ 450.00									New Listing
03 - General Miscellaneous	03.02 - DRUG DELIVERY DEVICES	03.02.03 - Infusion Pumps, Battery Powered	03.02.03.05 - Programmable/Reprogrammable Flow Rate and Bolus		AH013	$ 450.00									New Listing
03 - General Miscellaneous	03.02 - DRUG DELIVERY DEVICES	03.02.03 - Infusion Pumps, Battery Powered	03.02.03.05 - Programmable/Reprogrammable Flow Rate and Bolus		CJ006	$ 450.00									New Listing
03 - General Miscellaneous	03.02 - DRUG DELIVERY DEVICES	03.02.03 - Infusion Pumps, Battery Powered	03.02.03.05 - Programmable/Reprogrammable Flow Rate and Bolus		SK461	$ 450.00									Changed Product Group, Product Sub Group, Benefit.

Product Category	Assessment Body	Product Group	Product Sub-Group	Suffix	Billing Code	Min Benefit	Max Benefit	Sponsor	Product Name	Description	Size	ARTG	Last Updated	Note	Change
03 - General Miscellaneous	03.02 - DRUG DELIVERY DEVICES	03.02.03 - Infusion Pumps, Battery Powered	03.02.03.05 - Programmable/Reprogrammable Flow Rate and Bolus		SR068	$ 450.00		[redacted]							Changed Product Group, Product Sub Group, Suffix, Benefit.
03 - General Miscellaneous	03.02 - DRUG DELIVERY DEVICES	03.02.03 - Infusion Pumps, Battery Powered	03.02.03.05 - Programmable/Reprogrammable Flow Rate and Bolus		SR069	$ 450.00		[redacted]							Changed Product Group, Product Sub Group, Benefit.
03 - General Miscellaneous	03.02 - DRUG DELIVERY DEVICES	03.02.04 - Infusion Pumps, Spring Powered	03.02.04.01 - Fixed Flow Rate		BX326	$ 85.00		[redacted]							Expanded from BX246
03 - General Miscellaneous	03.02 - DRUG DELIVERY DEVICES	03.02.04 - Infusion Pumps, Spring Powered	03.02.04.01 - Fixed Flow Rate		BX329	$ 85.00		[redacted]							Expanded from BX248
03 - General Miscellaneous	03.02 - DRUG DELIVERY DEVICES	03.02.04 - Infusion Pumps, Spring Powered	03.02.04.01 - Fixed Flow Rate	Set	CU001	$ 260.00		[redacted]							Changed Product Group, Product Sub Group, Suffix, Benefit.
03 - General Miscellaneous	03.02 - DRUG DELIVERY DEVICES	03.02.04 - Infusion Pumps, Spring Powered	03.02.04.01 - Fixed Flow Rate	Set	CU002	$ 260.00		[redacted]							Changed Product Group, Product Sub Group, Suffix, Benefit.
03 - General Miscellaneous	03.02 - DRUG DELIVERY DEVICES	03.02.05 - Infusion Pump Accessories	03.02.05.01 - Kit		BX286	$ 80.00		[redacted]							New Listing

Product Category	Assessment Body	Product Group	Product Sub-Group	Suffix	Billing Code	Min Benefit	Max Benefit	Sponsor	Product Name	Description	Size	ARTG	Last Updated	Note	Change
03 - General Miscellaneous	03.02 - DRUG DELIVERY DEVICES	03.02.05 - Infusion Pump Accessories	03.02.05.01 - Kit		CJ004	$ 80.00		[redacted]							New Listing
03 - General Miscellaneous	03.02 - DRUG DELIVERY DEVICES	03.02.05 - Infusion Pump Accessories	03.02.05.02 - Administration Cassette		AH005	$ 28.00		[redacted]							Changed Product Group, Product Sub Group, Benefit.
03 - General Miscellaneous	03.02 - DRUG DELIVERY DEVICES	03.02.05 - Infusion Pump Accessories	03.02.05.02 - Administration Cassette		BX245	$ 28.00		[redacted]							Changed Description, Product Group, Product Sub Group, Benefit.
03 - General Miscellaneous	03.02 - DRUG DELIVERY DEVICES	03.02.05 - Infusion Pump Accessories	03.02.05.02 - Administration Cassette		CJ007	$ 28.00		[redacted]							New Listing
03 - General Miscellaneous	03.02 - DRUG DELIVERY DEVICES	03.02.05 - Infusion Pump Accessories	03.02.05.02 - Administration Cassette		HO003	$ 28.00		[redacted]							Changed Product Group, Product Sub Group, Benefit.
03 - General Miscellaneous	03.02 - DRUG DELIVERY DEVICES	03.02.05 - Infusion Pump Accessories	03.02.05.02 - Administration Cassette		HO007	$ 28.00		[redacted]							New Listing
03 - General Miscellaneous	03.02 - DRUG DELIVERY DEVICES	03.02.05 - Infusion Pump Accessories	03.02.05.02 - Administration Cassette		RE003	$ 28.00		[redacted]							New Listing
03 - General Miscellaneous	03.02 - DRUG DELIVERY DEVICES	03.02.05 - Infusion Pump Accessories	03.02.05.02 - Administration Cassette		SI024	$ 28.00		[redacted]							Changed Product Group, Product Sub Group, Benefit.
03 - General Miscellaneous	03.02 - DRUG DELIVERY DEVICES	03.02.05 - Infusion Pump Accessories	03.02.05.02 - Administration Cassette		SI025	$ 28.00		[redacted]							Changed Product Group, Product Sub Group, Benefit.
03 - General Miscellaneous	03.02 - DRUG DELIVERY DEVICES	03.02.05 - Infusion Pump Accessories	03.02.05.03 - Administration Reservoir		AN006	$ 8.00		[redacted]							Changed Product Group, Product Sub Group, Benefit.

Product Category	Assessment Body	Product Group	Product Sub-Group	Suffix	Billing Code	Min Benefit	Max Benefit	Sponsor	Product Name	Description	Size	ARTG	Last Updated	Note	Change
03 - General Miscellaneous	03.02 - DRUG DELIVERY DEVICES	03.02.05 - Infusion Pump Accessories	03.02.05.03 - Administration Reservoir		CJ009	$ 8.00		[redacted]							New Listing
03 - General Miscellaneous	03.02 - DRUG DELIVERY DEVICES	03.02.05 - Infusion Pump Accessories	03.02.05.03 - Administration Reservoir		FK006	$ 8.00									Transferred from LP006
03 - General Miscellaneous	03.02 - DRUG DELIVERY DEVICES	03.02.05 - Infusion Pump Accessories	03.02.05.03 - Administration Reservoir		RX002	$ 8.00									Duplicated from MS022
03 - General Miscellaneous	03.02 - DRUG DELIVERY DEVICES	03.02.05 - Infusion Pump Accessories	03.02.05.03 - Administration Reservoir		SI036	$ 8.00									Changed Product Group, Product Sub Group, Benefit.
03 - General Miscellaneous	03.02 - DRUG DELIVERY DEVICES	03.02.05 - Infusion Pump Accessories	03.02.05.04 - Administration Set		AN003	$ 7.00									Changed Product Group, Product Sub Group, Benefit.
03 - General Miscellaneous	03.02 - DRUG DELIVERY DEVICES	03.02.05 - Infusion Pump Accessories	03.02.05.04 - Administration Set		AN004	$ 7.00									Changed Product Group, Product Sub Group, Benefit.
03 - General Miscellaneous	03.02 - DRUG DELIVERY DEVICES	03.02.05 - Infusion Pump Accessories	03.02.05.04 - Administration Set		CJ008	$ 7.00									New Listing
03 - General Miscellaneous	03.02 - DRUG DELIVERY DEVICES	03.02.05 - Infusion Pump Accessories	03.02.05.04 - Administration Set		FK005	$ 7.00									Transferred from LP005
03 - General Miscellaneous	03.02 - DRUG DELIVERY DEVICES	03.02.05 - Infusion Pump Accessories	03.02.05.04 - Administration Set		HO005	$ 7.00									Changed Product Group, Product Sub Group, Benefit.
03 - General Miscellaneous	03.02 - DRUG DELIVERY DEVICES	03.02.05 - Infusion Pump Accessories	03.02.05.04 - Administration Set		RX003	$ 7.00									Duplicated from MS023
03 - General Miscellaneous	03.02 - DRUG DELIVERY DEVICES	03.02.05 - Infusion Pump Accessories	03.02.05.04 - Administration Set		SI026	$ 7.00									Changed Product Group, Product Sub Group, Benefit.
03 - General Miscellaneous	03.02 - DRUG DELIVERY DEVICES	03.02.05 - Infusion Pump Accessories	03.02.05.04 - Administration Set		SI027	$ 7.00									Changed Product Group, Product Sub Group, Benefit.
03 - General Miscellaneous	03.02 - DRUG DELIVERY DEVICES	03.02.05 - Infusion Pump Accessories	03.02.05.04 - Administration Set		SI028	$ 7.00									Changed Product Group, Product Sub Group, Benefit.
03 - General Miscellaneous	03.02 - DRUG DELIVERY DEVICES	03.02.05 - Infusion Pump Accessories	03.02.05.04 - Administration Set		SI029	$ 7.00									Changed Product Group, Product Sub Group, Benefit.
03 - General Miscellaneous	03.02 - DRUG DELIVERY DEVICES	03.02.05 - Infusion Pump Accessories	03.02.05.04 - Administration Set		SI040	$ 7.00									Changed Product Name, Product Group, Product Sub Group, Benefit.
03 - General Miscellaneous	03.02 - DRUG DELIVERY DEVICES	03.02.05 - Infusion Pump Accessories	03.02.05.04 - Administration Set		SI041	$ 7.00									Changed Product Group, Product Sub Group, Benefit.

Product Category	Assessment Body	Product Group	Product Sub-Group	Suffix	Billing Code	Min Benefit	Max Benefit	Sponsor	Product Name	Description	Size	ARTG	Last Updated	Note	Change
03 - General Miscellaneous	03.02 - DRUG DELIVERY DEVICES	03.02.05 - Infusion Pump Accessories	03.02.05.04 - Administration Set		SI042	$ 7.00		[redacted]							Changed Product Group, Product Sub Group, Benefit.
03 - General Miscellaneous	03.02 - DRUG DELIVERY DEVICES	03.02.05 - Infusion Pump Accessories	03.02.05.04 - Administration Set		SI044	$ 7.00		[redacted]							Changed Product Group, Product Sub Group, Benefit.
03 - General Miscellaneous	03.02 - DRUG DELIVERY DEVICES	03.02.05 - Infusion Pump Accessories	03.02.05.05 - Other		CJ005	$ 50.00		[redacted]							New Listing
03 - General Miscellaneous	03.02 - DRUG DELIVERY DEVICES	03.02.05 - Infusion Pump Accessories	03.02.05.05 - Other		OC018	$ 50.00		[redacted]							New Listing
03 - General Miscellaneous	03.02 - DRUG DELIVERY DEVICES	03.02.05 - Infusion Pump Accessories	03.02.05.05 - Other		OC019	$ 50.00		[redacted]							New Listing
03 - General Miscellaneous	03.02 - DRUG DELIVERY DEVICES	03.02.05 - Infusion Pump Accessories	03.02.05.05 - Other		SQ069	$ 50.00		[redacted]							New Listing
03 - General Miscellaneous	03.02 - DRUG DELIVERY DEVICES	03.02.05 - Infusion Pump Accessories	03.02.05.05 - Other		SQ070	$ 50.00		[redacted]							New Listing
03 - General Miscellaneous	03.02 - DRUG DELIVERY DEVICES	03.02.06 - Pharmaceutical Beads	03.02.06.01 - Single Units		DE275	$ 1,950.00		[redacted]							Changed Size.
03 - General Miscellaneous	03.02 - DRUG DELIVERY DEVICES	03.02.06 - Pharmaceutical Beads	03.02.06.01 - Single Units		ET052	$ 1,950.00		[redacted]							Changed Size.
03 - General Miscellaneous	03.02 - DRUG DELIVERY DEVICES	03.02.06 - Pharmaceutical Beads	03.02.06.01 - Single Units		NG068	$ 1,950.00		[redacted]							New Listing

Product Category	Assessment Body	Product Group	Product Sub-Group	Suffix	Billing Code	Min Benefit	Max Benefit	Sponsor	Product Name	Description	Size	ARTG	Last Updated	Note	Change
03 - General Miscellaneous	03.02 - DRUG DELIVERY DEVICES	03.02.06 - Pharmaceutical Beads	03.02.06.01 - Single Units		NG069	$ 2,476.00		[redacted]							New Listing
03 - General Miscellaneous	03.02 - DRUG DELIVERY DEVICES	03.02.06 - Pharmaceutical Beads	03.02.06.02 - Chains		BI280	$ 750.00									Changed Product Group, Product Sub Group, Benefit.
03 - General Miscellaneous	03.03 - ENTERAL TUBES	03.03.01 - Feeding Tubes			FT003	$ 178.00									Changed Product Group, Product Sub Group, Benefit.
03 - General Miscellaneous	03.03 - ENTERAL TUBES	03.03.01 - Feeding Tubes			FT004	$ 178.00									Changed Product Group, Product Sub Group, Benefit.
03 - General Miscellaneous	03.03 - ENTERAL TUBES	03.03.02 - Gastrostomy Tubes	03.03.02.01 - Initial		AS205	$ 205.00									Changed Size, Benefit.
03 - General Miscellaneous	03.03 - ENTERAL TUBES	03.03.02 - Gastrostomy Tubes	03.03.02.01 - Initial		AS207	$ 205.00									Changed Size, Benefit.
03 - General Miscellaneous	03.03 - ENTERAL TUBES	03.03.02 - Gastrostomy Tubes	03.03.02.01 - Initial		AS210	$ 205.00									Transferred from SG001.
03 - General Miscellaneous	03.03 - ENTERAL TUBES	03.03.02 - Gastrostomy Tubes	03.03.02.01 - Initial		AY002	$ 205.00									Changed Product Group, Product Sub Group, Benefit.

Product Category	Assessment Body	Product Group	Product Sub-Group	Suffix	Billing Code	Min Benefit	Max Benefit	Sponsor	Product Name	Description	Size	ARTG	Last Updated	Note	Change
03 - General Miscellaneous	03.03 - ENTERAL TUBES	03.03.02 - Gastrostomy Tubes	03.03.02.01 - Initial		BA047	$ 205.00		[redacted]							Changed Product Group, Product Sub Group, Benefit.
03 - General Miscellaneous	03.03 - ENTERAL TUBES	03.03.02 - Gastrostomy Tubes	03.03.02.01 - Initial		BS141	$ 205.00									Changed Product Group, Product Sub Group, Benefit.
03 - General Miscellaneous	03.03 - ENTERAL TUBES	03.03.02 - Gastrostomy Tubes	03.03.02.01 - Initial		DE296	$ 205.00									Changed Product Group, Product Sub Group, Benefit.
03 - General Miscellaneous	03.03 - ENTERAL TUBES	03.03.02 - Gastrostomy Tubes	03.03.02.01 - Initial		FT001	$ 205.00									Changed Product Group, Product Sub Group, Benefit.
03 - General Miscellaneous	03.03 - ENTERAL TUBES	03.03.02 - Gastrostomy Tubes	03.03.02.01 - Initial		KI001	$ 205.00									Changed Product Group, Product Sub Group, Benefit.
03 - General Miscellaneous	03.03 - ENTERAL TUBES	03.03.02 - Gastrostomy Tubes	03.03.02.01 - Initial		KI002	$ 205.00									Changed Product Group, Product Sub Group, Benefit.
03 - General Miscellaneous	03.03 - ENTERAL TUBES	03.03.02 - Gastrostomy Tubes	03.03.02.01 - Initial		KI004	$ 205.00									Changed Product Group, Product Sub Group, Benefit.
03 - General Miscellaneous	03.03 - ENTERAL TUBES	03.03.02 - Gastrostomy Tubes	03.03.02.01 - Initial		WC072	$ 205.00									Changed Product Group, Product Sub Group, Benefit.
03 - General Miscellaneous	03.03 - ENTERAL TUBES	03.03.02 - Gastrostomy Tubes	03.03.02.01 - Initial		WC185	$ 205.00									Changed Product Group, Product Sub Group, Benefit.
03 - General Miscellaneous	03.03 - ENTERAL TUBES	03.03.02 - Gastrostomy Tubes	03.03.02.01 - Initial		WC199	$ 205.00									Changed Product Group, Product Sub Group, Benefit.
03 - General Miscellaneous	03.03 - ENTERAL TUBES	03.03.02 - Gastrostomy Tubes	03.03.02.01 - Initial		WC298	$ 205.00									New Listing
03 - General Miscellaneous	03.03 - ENTERAL TUBES	03.03.02 - Gastrostomy Tubes	03.03.02.02 - Subsequent		AS206	$ 90.00									Transferred from KA016
03 - General Miscellaneous	03.03 - ENTERAL TUBES	03.03.02 - Gastrostomy Tubes	03.03.02.02 - Subsequent		AY005	$ 90.00									Changed Product Group, Product Sub Group, Benefit.
03 - General Miscellaneous	03.03 - ENTERAL TUBES	03.03.02 - Gastrostomy Tubes	03.03.02.02 - Subsequent		BS142	$ 90.00									Changed Product Group, Product Sub Group, Benefit.
03 - General Miscellaneous	03.03 - ENTERAL TUBES	03.03.02 - Gastrostomy Tubes	03.03.02.02 - Subsequent		FT002	$ 90.00									Changed Product Group, Product Sub Group, Benefit.
03 - General Miscellaneous	03.03 - ENTERAL TUBES	03.03.02 - Gastrostomy Tubes	03.03.02.02 - Subsequent		KI003	$ 90.00									Changed Product Group, Product Sub Group, Benefit.
03 - General Miscellaneous	03.03 - ENTERAL TUBES	03.03.02 - Gastrostomy Tubes	03.03.02.02 - Subsequent		KI005	$ 90.00									Changed Product Group, Product Sub Group, Benefit.

Product Category	Assessment Body	Product Group	Product Sub-Group	Suffix	Billing Code	Min Benefit	Max Benefit	Sponsor	Product Name	Description	Size	ARTG	Last Updated	Note	Change
03 - General Miscellaneous	03.03 - ENTERAL TUBES	03.03.02 - Gastrostomy Tubes	03.03.02.02 - Subsequent		KI007	$ 90.00		[redacted]							Changed Product Group, Product Sub Group, Benefit.
03 - General Miscellaneous	03.03 - ENTERAL TUBES	03.03.02 - Gastrostomy Tubes	03.03.02.02 - Subsequent		NF001	$ 90.00									Changed Size.
03 - General Miscellaneous	03.03 - ENTERAL TUBES	03.03.02 - Gastrostomy Tubes	03.03.02.02 - Subsequent		WC070	$ 90.00									Changed Product Group, Product Sub Group, Benefit.
03 - General Miscellaneous	03.03 - ENTERAL TUBES	03.03.03 - Jejunostomy Tubes			WC098	$ 170.00									Changed Product Group, Product Sub Group, Benefit.
03 - General Miscellaneous	03.03 - ENTERAL TUBES	03.03.03 - Jejunostomy Tubes			WC099	$ 170.00									Changed Product Group, Product Sub Group, Benefit.
03 - General Miscellaneous	03.03 - ENTERAL TUBES	03.03.03 - Jejunostomy Tubes		Port	KI006	$ 500.00									Changed Product Group, Product Sub Group, Suffix, Benefit.
03 - General Miscellaneous	03.03 - ENTERAL TUBES	03.03.03 - Jejunostomy Tubes		Port	KI008	$ 500.00									Changed Product Group, Product Sub Group, Suffix, Benefit.
03 - General Miscellaneous	03.03 - ENTERAL TUBES	03.03.03 - Jejunostomy Tubes		Port	KI009	$ 500.00									Changed Product Group, Product Sub Group, Suffix, Benefit.
03 - General Miscellaneous	03.03 - ENTERAL TUBES	03.03.03 - Jejunostomy Tubes		Port	WC292	$ 500.00									New Listing
03 - General Miscellaneous	03.03 - ENTERAL TUBES	03.03.04 - Caecostomy Tubes			WC197	$ 355.00									Changed Product Group, Benefit.

Product Category	Assessment Body	Product Group	Product Sub-Group	Suffix	Billing Code	Min Benefit	Max Benefit	Sponsor	Product Name	Description	Size	ARTG	Last Updated	Note	Change
03 - General Miscellaneous	03.04 - GASTRIC BANDS	03.04.01 - Adjustable Gastric Band with Port			AA009	$ 3,300.00		[redacted]							Changed Size, Product Group, Benefit.
03 - General Miscellaneous	03.04 - GASTRIC BANDS	03.04.01 - Adjustable Gastric Band with Port			AA010	$ 3,300.00									New Listing
03 - General Miscellaneous	03.04 - GASTRIC BANDS	03.04.01 - Adjustable Gastric Band with Port			ER216	$ 3,300.00									Transferred from AW001
03 - General Miscellaneous	03.04 - GASTRIC BANDS	03.04.01 - Adjustable Gastric Band with Port			ET042	$ 3,300.00									Changed Product Group, Benefit.
03 - General Miscellaneous	03.04 - GASTRIC BANDS	03.04.01 - Adjustable Gastric Band with Port			JJ831	$ 3,300.00									Changed Product Group, Benefit.
03 - General Miscellaneous	03.04 - GASTRIC BANDS	03.04.01 - Adjustable Gastric Band with Port			JJ832	$ 3,300.00									Changed Product Group, Benefit.
03 - General Miscellaneous	03.04 - GASTRIC BANDS	03.04.01 - Adjustable Gastric Band with Port			LH003	$ 3,300.00									Changed Product Group, Benefit.
03 - General Miscellaneous	03.04 - GASTRIC BANDS	03.04.01 - Adjustable Gastric Band with Port			MG002	$ 3,300.00									Changed Product Group, Benefit.
03 - General Miscellaneous	03.04 - GASTRIC BANDS	03.04.01 - Adjustable Gastric Band with Port			ER219	$ 3,300.00									Transferred from AW016
03 - General Miscellaneous	03.04 - GASTRIC BANDS	03.04.01 - Adjustable Gastric Band with Port			RS002	$ 3,300.00									Changed Size, Product Sub Group, Benefit.
03 - General Miscellaneous	03.04 - GASTRIC BANDS	03.04.02 - Gastric Band without Port			RS001	$ 2,000.00									Duplicated from SH009
03 - General Miscellaneous	03.04 - GASTRIC BANDS	03.04.02 - Gastric Band without Port			SH011	$ 2,000.00									New Listing
03 - General Miscellaneous	03.04 - GASTRIC BANDS	03.04.02 - Gastric Band without Port			LH527	$ 2,000.00									New Listing
03 - General Miscellaneous	03.04 - GASTRIC BANDS	03.04.03 - Replacement Injection Ports			AA008	$ 620.00									Changed Product Group.
03 - General Miscellaneous	03.04 - GASTRIC BANDS	03.04.03 - Replacement Injection Ports			ET056	$ 620.00									Changed Product Group.
03 - General Miscellaneous	03.04 - GASTRIC BANDS	03.04.03 - Replacement Injection Ports			JJ444	$ 620.00									Changed Product Group.
03 - General Miscellaneous	03.04 - GASTRIC BANDS	03.04.03 - Replacement Injection Ports			LH413	$ 620.00									Changed Product Group.

Product Category	Assessment Body	Product Group	Product Sub-Group	Suffix	Billing Code	Min Benefit	Max Benefit	Sponsor	Product Name	Description	Size	ARTG	Last Updated	Note	Change
03 - General Miscellaneous	03.04 - GASTRIC BANDS	03.04.03 - Replacement Injection Ports			MG018	$ 620.00		[redacted]							Changed Product Group.
03 - General Miscellaneous	03.04 - GASTRIC BANDS	03.04.03 - Replacement Injection Ports			ER217	$ 620.00		[redacted]							Changed Product Sub Group, Benefit.
03 - General Miscellaneous	03.04 - GASTRIC BANDS	03.04.03 - Replacement Injection Ports			ER220	$ 620.00		[redacted]							Transferred from AW017
03 - General Miscellaneous	03.04 - GASTRIC BANDS	03.04.03 - Replacement Injection Ports			RS003	$ 620.00		[redacted]							Changed Product Sub Group.
03 - General Miscellaneous	03.04 - GASTRIC BANDS	03.04.04 - Accessories			ER218	$ 170.00		[redacted]							Transferred from AW003
03 - General Miscellaneous	03.05 - HAEMOSTATIC DEVICES	03.05.01 - Occluder Pin			DV024	$ 430.00		[redacted]							Changed Product Group, Benefit.
03 - General Miscellaneous	03.05 - HAEMOSTATIC DEVICES	03.05.02 - Powder			JJ636	$ 50.00		[redacted]							Changed Product Group, Benefit.
03 - General Miscellaneous	03.05 - HAEMOSTATIC DEVICES	03.05.02 - Powder			LH408	$ 50.00		[redacted]							Changed Description, Product Group, Benefit.
03 - General Miscellaneous	03.05 - HAEMOSTATIC DEVICES	03.05.02 - Powder			SQ072	$ 100.00		[redacted]							New Listing
03 - General Miscellaneous	03.05 - HAEMOSTATIC DEVICES	03.05.02 - Powder			SQ073	$ 250.00		[redacted]							New Listing
03 - General Miscellaneous	03.05 - HAEMOSTATIC DEVICES	03.05.02 - Powder			AB079	$ 150.00		[redacted]							New Listing
03 - General Miscellaneous	03.05 - HAEMOSTATIC DEVICES	03.05.02 - Powder			AB080	$ 50.00		[redacted]							Changed Product Name, Product Sub Group, Benefit.
03 - General Miscellaneous	03.05 - HAEMOSTATIC DEVICES	03.05.02 - Powder			AB081	$ 150.00		[redacted]							Changed Product Name, Size, Product Sub Group, Benefit.
03 - General Miscellaneous	03.05 - HAEMOSTATIC DEVICES	03.05.02 - Powder			AB082	$ 250.00		[redacted]							New Listing
03 - General Miscellaneous	03.05 - HAEMOSTATIC DEVICES	03.05.02 - Powder			BA260	$ 50.00		[redacted]							New Listing

Product Category	Assessment Body	Product Group	Product Sub-Group	Suffix	Billing Code	Min Benefit	Max Benefit	Sponsor	Product Name	Description	Size	ARTG	Last Updated	Note	Change
03 - General Miscellaneous	03.05 - HAEMOSTATIC DEVICES	03.05.02 - Powder			BA261	$ 150.00		[redacted]							New Listing
03 - General Miscellaneous	03.05 - HAEMOSTATIC DEVICES	03.05.02 - Powder			BA262	$ 250.00									New Listing
03 - General Miscellaneous	03.05 - HAEMOSTATIC DEVICES	03.05.02 - Powder			BX336	$ 125.00									New Listing
03 - General Miscellaneous	03.05 - HAEMOSTATIC DEVICES	03.05.02 - Powder			BX337	$ 175.00									New Listing
03 - General Miscellaneous	03.05 - HAEMOSTATIC DEVICES	03.05.02 - Powder			SV053	$ 50.00									New Listing
03 - General Miscellaneous	03.05 - HAEMOSTATIC DEVICES	03.05.02 - Powder			SV054	$ 100.00									New Listing
03 - General Miscellaneous	03.05 - HAEMOSTATIC DEVICES	03.05.02 - Powder			SV055	$ 250.00									New Listing
03 - General Miscellaneous	03.05 - HAEMOSTATIC DEVICES	03.05.02 - Powder	03.05.02.01 - Integrated Delivery System		VM001	$ 170.00									New Listing
03 - General Miscellaneous	03.05 - HAEMOSTATIC DEVICES	03.05.03 - Sponges	03.05.03.01 - Absorbable ≤75cm²		JJ003	$ 10.00									Changed Product Group, Product Sub Group, Benefit.
03 - General Miscellaneous	03.05 - HAEMOSTATIC DEVICES	03.05.03 - Sponges	03.05.03.01 - Absorbable ≤75cm²		JJ005	$ 10.00									Changed Product Group, Product Sub Group, Benefit.
03 - General Miscellaneous	03.05 - HAEMOSTATIC DEVICES	03.05.03 - Sponges	03.05.03.01 - Absorbable ≤75cm²		JJ015	$ 10.00									Changed Product Group, Product Sub Group, Benefit.
03 - General Miscellaneous	03.05 - HAEMOSTATIC DEVICES	03.05.03 - Sponges	03.05.03.01 - Absorbable ≤75cm²		LH405	$ 10.00									Changed Description, Size, Product Group, Product Sub Group, Benefit.

Product Category	Assessment Body	Product Group	Product Sub-Group	Suffix	Billing Code	Min Benefit	Max Benefit	Sponsor	Product Name	Description	Size	ARTG	Last Updated	Note	Change
03 - General Miscellaneous	03.05 - HAEMOSTATIC DEVICES	03.05.03 - Sponges	03.05.03.01 - Absorbable ≤75cm²		LH410	$ 10.00		[redacted]							Changed Product Group, Product Sub Group, Benefit.
03 - General Miscellaneous	03.05 - HAEMOSTATIC DEVICES	03.05.03 - Sponges	03.05.03.01 - Absorbable ≤75cm²		LH411	$ 10.00									Changed Product Group, Product Sub Group, Benefit.
03 - General Miscellaneous	03.05 - HAEMOSTATIC DEVICES	03.05.03 - Sponges	03.05.03.01 - Absorbable ≤75cm²		LH412	$ 10.00									Changed Size, Product Group, Product Sub Group, Benefit.
03 - General Miscellaneous	03.05 - HAEMOSTATIC DEVICES	03.05.03 - Sponges	03.05.03.01 - Absorbable ≤75cm²		LH414	$ 10.00									Changed Product Group, Product Sub Group, Benefit.
03 - General Miscellaneous	03.05 - HAEMOSTATIC DEVICES	03.05.03 - Sponges	03.05.03.01 - Absorbable ≤75cm²	Anatomically Conforming	JJ006	$ 17.00									Changed Product Group, Product Sub Group, Suffix, Benefit.

Product Category	Assessment Body	Product Group	Product Sub-Group	Suffix	Billing Code	Min Benefit	Max Benefit	Sponsor	Product Name	Description	Size	ARTG	Last Updated	Note	Change
03 - General Miscellaneous	03.05 - HAEMOSTATIC DEVICES	03.05.03 - Sponges	03.05.03.01 - Absorbable ≤75cm²	Anatomically Conforming	JJ007	$ 17.00		[redacted]							Changed Product Group, Product Sub Group, Suffix, Benefit.
03 - General Miscellaneous	03.05 - HAEMOSTATIC DEVICES	03.05.03 - Sponges	03.05.03.01 - Absorbable ≤75cm²	Low Antigenicity	PU059	$ 17.00		[redacted]							Changed Product Group, Product Sub Group, Suffix, Benefit.
03 - General Miscellaneous	03.05 - HAEMOSTATIC DEVICES	03.05.03 - Sponges	03.05.03.02 - Absorbable >75cm²		JJ004	$ 30.00		[redacted]							Changed Product Group, Product Sub Group, Benefit.
03 - General Miscellaneous	03.05 - HAEMOSTATIC DEVICES	03.05.03 - Sponges	03.05.03.02 - Absorbable >75cm²	Low Antigenicity	PU060	$ 72.00		[redacted]							Changed Product Group, Product Sub Group, Suffix, Benefit.
03 - General Miscellaneous	03.05 - HAEMOSTATIC DEVICES	03.05.04 - Pliable Patches	03.05.04.01 - Absorbable ≤50cm²		LH424	$ 10.00		[redacted]							Changed Product Sub Group.
03 - General Miscellaneous	03.05 - HAEMOSTATIC DEVICES	03.05.04 - Pliable Patches	03.05.04.01 - Absorbable ≤50cm²	Antimicrobial, Low Antigenicity	JJ013	$ 22.00		[redacted]							Changed Product Sub Group, Benefit.
03 - General Miscellaneous	03.05 - HAEMOSTATIC DEVICES	03.05.04 - Pliable Patches	03.05.04.01 - Absorbable ≤50cm²	Antimicrobial, Low Antigenicity	JJ014	$ 22.00		[redacted]							Changed Product Sub Group, Benefit.
03 - General Miscellaneous	03.05 - HAEMOSTATIC DEVICES	03.05.04 - Pliable Patches	03.05.04.01 - Absorbable ≤50cm²	Antimicrobial, Low Antigenicity, Micro-fibrous	JJ009	$ 40.00		[redacted]							Changed Product Sub Group, Benefit.
03 - General Miscellaneous	03.05 - HAEMOSTATIC DEVICES	03.05.04 - Pliable Patches	03.05.04.01 - Absorbable ≤50cm²	Antimicrobial, Low Antigenicity, Micro-fibrous	MN112	$ 40.00		[redacted]							Changed Product Sub Group.
03 - General Miscellaneous	03.05 - HAEMOSTATIC DEVICES	03.05.04 - Pliable Patches	03.05.04.01 - Absorbable ≤50cm²	Antimicrobial, Low Antigenicity, Woven	JJ023	$ 38.00		[redacted]							Changed Product Sub Group, Benefit.
03 - General Miscellaneous	03.05 - HAEMOSTATIC DEVICES	03.05.04 - Pliable Patches	03.05.04.01 - Absorbable ≤50cm²	Antimicrobial, Low Antigenicity, Woven	JJ432	$ 38.00		[redacted]							Changed Product Sub Group, Benefit.
03 - General Miscellaneous	03.05 - HAEMOSTATIC DEVICES	03.05.04 - Pliable Patches	03.05.04.02 - Absorbable 51 cm² – 75cm²	Antimicrobial, Low Antigenicity, Micro-fibrous	JJ030	$ 80.00		[redacted]							Changed Product Sub Group, Benefit.
03 - General Miscellaneous	03.05 - HAEMOSTATIC DEVICES	03.05.04 - Pliable Patches	03.05.04.02 - Absorbable 51 cm² – 75cm²	Antimicrobial, Low Antigenicity, Micro-fibrous	MN116	$ 80.00		[redacted]							Changed Product Sub Group, Benefit.
03 - General Miscellaneous	03.05 - HAEMOSTATIC DEVICES	03.05.04 - Pliable Patches	03.05.04.02 - Absorbable 51 cm² – 75cm²	Antimicrobial, Low Antigenicity, Woven	JJ008	$ 76.00		[redacted]							Changed Product Sub Group, Benefit.
03 - General Miscellaneous	03.05 - HAEMOSTATIC DEVICES	03.05.04 - Pliable Patches	03.05.04.03 - Absorbable >75cm²		LH423	$ 30.00		[redacted]							Changed Product Sub Group, Benefit.

Product Category	Assessment Body	Product Group	Product Sub-Group	Suffix	Billing Code	Min Benefit	Max Benefit	Sponsor	Product Name	Description	Size	ARTG	Last Updated	Note	Change
03 - General Miscellaneous	03.05 - HAEMOSTATIC DEVICES	03.05.04 - Pliable Patches	03.05.04.03 - Absorbable >75cm²	Antimicrobial, Low Antigenicity	JJ012	$ 40.00		[redacted]							Changed Product Sub Group, Benefit.
03 - General Miscellaneous	03.05 - HAEMOSTATIC DEVICES	03.05.04 - Pliable Patches	03.05.04.03 - Absorbable >75cm²	Antimicrobial, Low Antigenicity, Micro-fibrous	JJ029	$ 114.00									Changed Product Sub Group, Benefit.
03 - General Miscellaneous	03.05 - HAEMOSTATIC DEVICES	03.05.04 - Pliable Patches	03.05.04.03 - Absorbable >75cm²	Antimicrobial, Low Antigenicity, Micro-fibrous	MN117	$ 114.00									Changed Product Sub Group.
03 - General Miscellaneous	03.05 - HAEMOSTATIC DEVICES	03.05.04 - Pliable Patches	03.05.04.03 - Absorbable >75cm²	Antimicrobial, Low Antigenicity, Woven	JJ433	$ 106.00									Changed Product Sub Group, Benefit.
03 - General Miscellaneous	03.05 - HAEMOSTATIC DEVICES	03.05.05 - Matrix	03.05.05.01 - Liquid ≤6ml		JJ640	$ 450.00									Changed Product Group, Product Sub Group, Benefit.
03 - General Miscellaneous	03.05 - HAEMOSTATIC DEVICES	03.05.05 - Matrix	03.05.05.01 - Liquid ≤6ml	Complete Biomaterial	BX258	$ 700.00									Changed Description, Benefit.
03 - General Miscellaneous	03.05 - HAEMOSTATIC DEVICES	03.05.05 - Matrix	03.05.05.01 - Liquid ≤6ml	Complete Biomaterial	MN151	$ 700.00									New Listing
03 - General Miscellaneous	03.05 - HAEMOSTATIC DEVICES	03.05.05 - Matrix	03.05.05.02 - Liquid >6ml	Complete Biomaterial	BX259	$ 1,000.00									Changed Description, Benefit.
03 - General Miscellaneous	03.05 - HAEMOSTATIC DEVICES	03.05.05 - Matrix	03.05.05.02 - Liquid >6ml	Complete Biomaterial	MN152	$ 1,000.00									New Listing
03 - General Miscellaneous	03.05 - HAEMOSTATIC DEVICES	03.05.05 - Matrix	03.05.05.02 - Liquid >6ml	Complete Biomaterial	MN172	$ 1,000.00									New Listing
03 - General Miscellaneous	03.05 - HAEMOSTATIC DEVICES	03.05.05 - Matrix	03.05.05.03 - Non-liquid ≤50cm²	Antibiotic	AN009	$ 135.00									Changed Product Group, Product Sub Group, Benefit.
03 - General Miscellaneous	03.05 - HAEMOSTATIC DEVICES	03.05.05 - Matrix	03.05.05.04 - Non-liquid >50cm²	Antibiotic	AN008	$ 307.00									Changed Product Group, Product Sub Group, Benefit.

Product Category	Assessment Body	Product Group	Product Sub-Group	Suffix	Billing Code	Min Benefit	Max Benefit	Sponsor	Product Name	Description	Size	ARTG	Last Updated	Note	Change
03 - General Miscellaneous	03.05 - HAEMOSTATIC DEVICES	03.05.05 - Matrix	03.05.05.05 - Accessory Extender		MN041	$ 31.00		[redacted]							Changed Product Group, Product Sub Group, Benefit.
03 - General Miscellaneous	03.05 - HAEMOSTATIC DEVICES	03.05.05 - Matrix	03.05.05.05 - Accessory Extender		MN153	$ 31.00									New Listing
03 - General Miscellaneous	03.05 - HAEMOSTATIC DEVICES	03.05.05 - Matrix	03.05.05.05 - Accessory Extender		MN154	$ 31.00									New Listing
03 - General Miscellaneous	03.05 - HAEMOSTATIC DEVICES	03.05.06 - Foam			BF021	$ 150.00									Transferred from AA014
03 - General Miscellaneous	03.06 - LUMINAL STENTS	03.06.01 - Biliary Stents	03.06.01.01 - Non-reinforced Wall		AK003	$ 40.00									Changed Benefit.
03 - General Miscellaneous	03.06 - LUMINAL STENTS	03.06.01 - Biliary Stents	03.06.01.01 - Non-reinforced Wall		BS066	$ 82.00									Changed Product Group, Product Sub Group, Benefit.
03 - General Miscellaneous	03.06 - LUMINAL STENTS	03.06.01 - Biliary Stents	03.06.01.01 - Non-reinforced Wall		BS184	$ 82.00									Changed Description, Product Group, Product Sub Group, Benefit.
03 - General Miscellaneous	03.06 - LUMINAL STENTS	03.06.01 - Biliary Stents	03.06.01.01 - Non-reinforced Wall		OL003	$ 82.00									Changed Product Group, Product Sub Group, Benefit.
03 - General Miscellaneous	03.06 - LUMINAL STENTS	03.06.01 - Biliary Stents	03.06.01.01 - Non-reinforced Wall		OL008	$ 82.00									Changed Product Group, Product Sub Group, Benefit.
03 - General Miscellaneous	03.06 - LUMINAL STENTS	03.06.01 - Biliary Stents	03.06.01.01 - Non-reinforced Wall		WC006	$ 82.00									Changed Description, Product Group, Product Sub Group, Benefit.
03 - General Miscellaneous	03.06 - LUMINAL STENTS	03.06.01 - Biliary Stents	03.06.01.01 - Non-reinforced Wall		WC008	$ 82.00									Changed Description, Product Group, Product Sub Group, Benefit.
03 - General Miscellaneous	03.06 - LUMINAL STENTS	03.06.01 - Biliary Stents	03.06.01.01 - Non-reinforced Wall		WC012	$ 82.00									Changed Product Group, Product Sub Group, Benefit.
03 - General Miscellaneous	03.06 - LUMINAL STENTS	03.06.01 - Biliary Stents	03.06.01.01 - Non-reinforced Wall		WC064	$ 82.00									Changed Product Group, Product Sub Group, Benefit.
03 - General Miscellaneous	03.06 - LUMINAL STENTS	03.06.01 - Biliary Stents	03.06.01.01 - Non-reinforced Wall		WC267	$ 82.00									Changed Product Name, Description.
03 - General Miscellaneous	03.06 - LUMINAL STENTS	03.06.01 - Biliary Stents	03.06.01.01 - Non-reinforced Wall	Delivery System	BS054	$ 200.00									Changed Product Group, Product Sub Group, Suffix, Benefit.
03 - General Miscellaneous	03.06 - LUMINAL STENTS	03.06.01 - Biliary Stents	03.06.01.01 - Non-reinforced Wall	Delivery System	BS055	$ 200.00									Changed Product Group, Product Sub Group, Suffix, Benefit.
03 - General Miscellaneous	03.06 - LUMINAL STENTS	03.06.01 - Biliary Stents	03.06.01.01 - Non-reinforced Wall	Delivery System	BS173	$ 200.00									Changed Product Name, Description, Product Group, Product Sub Group, Suffix, Benefit.
03 - General Miscellaneous	03.06 - LUMINAL STENTS	03.06.01 - Biliary Stents	03.06.01.01 - Non-reinforced Wall	Delivery System	WC013	$ 200.00									Changed Product Group, Product Sub Group, Suffix, Benefit.
03 - General Miscellaneous	03.06 - LUMINAL STENTS	03.06.01 - Biliary Stents	03.06.01.01 - Non-reinforced Wall	Delivery System	WC017	$ 200.00									Changed Description, Product Group, Product Sub Group, Suffix, Benefit.

Product Category	Assessment Body	Product Group	Product Sub-Group	Suffix	Billing Code	Min Benefit	Max Benefit	Sponsor	Product Name	Description	Size	ARTG	Last Updated	Note	Change
03 - General Miscellaneous	03.06 - LUMINAL STENTS	03.06.01 - Biliary Stents	03.06.01.01 - Non-reinforced Wall	Delivery System	WC078	$ 200.00		[redacted]							Changed Product Group, Product Sub Group, Suffix, Benefit.
03 - General Miscellaneous	03.06 - LUMINAL STENTS	03.06.01 - Biliary Stents	03.06.01.01 - Non-reinforced Wall	Delivery System	WC106	$ 200.00		[redacted]							Changed Product Group, Product Sub Group, Suffix, Benefit.
03 - General Miscellaneous	03.06 - LUMINAL STENTS	03.06.01 - Biliary Stents	03.06.01.01 - Non-reinforced Wall	Delivery System	WC108	$ 200.00		[redacted]							Changed Product Group, Product Sub Group, Suffix, Benefit.
03 - General Miscellaneous	03.06 - LUMINAL STENTS	03.06.01 - Biliary Stents	03.06.01.01 - Non-reinforced Wall	Delivery System	WC166	$ 200.00		[redacted]							Changed Product Group, Product Sub Group, Suffix, Benefit.
03 - General Miscellaneous	03.06 - LUMINAL STENTS	03.06.01 - Biliary Stents	03.06.01.01 - Non-reinforced Wall	Delivery System	WC216	$ 200.00		[redacted]							Changed Product Group, Product Sub Group, Suffix, Benefit.
03 - General Miscellaneous	03.06 - LUMINAL STENTS	03.06.01 - Biliary Stents	03.06.01.01 - Non-reinforced Wall	Delivery System	WC228	$ 200.00		[redacted]							Changed Product Group, Product Sub Group, Suffix, Benefit.
03 - General Miscellaneous	03.06 - LUMINAL STENTS	03.06.01 - Biliary Stents	03.06.01.01 - Non-reinforced Wall	Delivery System	WC269	$ 200.00		[redacted]							Changed Product Group, Product Sub Group, Suffix, Benefit.
03 - General Miscellaneous	03.06 - LUMINAL STENTS	03.06.01 - Biliary Stents	03.06.01.02 - Reinforced Wall, Uncovered/Bare Metal		AS199	$ 2,225.00		[redacted]							Transferred from EE032
03 - General Miscellaneous	03.06 - LUMINAL STENTS	03.06.01 - Biliary Stents	03.06.01.02 - Reinforced Wall, Uncovered/Bare Metal		AS200	$ 2,225.00		[redacted]							Transferred from EE033
03 - General Miscellaneous	03.06 - LUMINAL STENTS	03.06.01 - Biliary Stents	03.06.01.02 - Reinforced Wall, Uncovered/Bare Metal		BA124	$ 2,225.00		[redacted]							Changed Product Group, Product Sub Group, Benefit.
03 - General Miscellaneous	03.06 - LUMINAL STENTS	03.06.01 - Biliary Stents	03.06.01.02 - Reinforced Wall, Uncovered/Bare Metal		BS051	$ 2,225.00		[redacted]							Changed Product Group, Product Sub Group, Benefit.
03 - General Miscellaneous	03.06 - LUMINAL STENTS	03.06.01 - Biliary Stents	03.06.01.02 - Reinforced Wall, Uncovered/Bare Metal		BS215	$ 2,225.00		[redacted]							Changed Size.
03 - General Miscellaneous	03.06 - LUMINAL STENTS	03.06.01 - Biliary Stents	03.06.01.02 - Reinforced Wall, Uncovered/Bare Metal		DE408	$ 2,225.00		[redacted]							New Listing
03 - General Miscellaneous	03.06 - LUMINAL STENTS	03.06.01 - Biliary Stents	03.06.01.02 - Reinforced Wall, Uncovered/Bare Metal		ET039	$ 2,225.00		[redacted]							Changed Product Group, Product Sub Group, Benefit.
03 - General Miscellaneous	03.06 - LUMINAL STENTS	03.06.01 - Biliary Stents	03.06.01.02 - Reinforced Wall, Uncovered/Bare Metal		OL011	$ 2,225.00		[redacted]							Changed Product Group, Product Sub Group, Benefit.
03 - General Miscellaneous	03.06 - LUMINAL STENTS	03.06.01 - Biliary Stents	03.06.01.02 - Reinforced Wall, Uncovered/Bare Metal		PY038	$ 2,225.00		[redacted]							Changed Benefit.
03 - General Miscellaneous	03.06 - LUMINAL STENTS	03.06.01 - Biliary Stents	03.06.01.02 - Reinforced Wall, Uncovered/Bare Metal		TX039	$ 2,225.00		[redacted]							Transferred from YO014

Product Category	Assessment Body	Product Group	Product Sub-Group	Suffix	Billing Code	Min Benefit	Max Benefit	Sponsor	Product Name	Description	Size	ARTG	Last Updated	Note	Change
03 - General Miscellaneous	03.06 - LUMINAL STENTS	03.06.01 - Biliary Stents	03.06.01.02 - Reinforced Wall, Uncovered/Bare Metal		WC174	$ 2,225.00		[redacted]							Changed Product Group, Product Sub Group, Benefit.
03 - General Miscellaneous	03.06 - LUMINAL STENTS	03.06.01 - Biliary Stents	03.06.01.02 - Reinforced Wall, Uncovered/Bare Metal		WC200	$ 2,225.00									Changed Product Group, Product Sub Group, Benefit.
03 - General Miscellaneous	03.06 - LUMINAL STENTS	03.06.01 - Biliary Stents	03.06.01.02 - Reinforced Wall, Uncovered/Bare Metal		WC270	$ 2,225.00									Changed Product Group, Product Sub Group, Benefit.
03 - General Miscellaneous	03.06 - LUMINAL STENTS	03.06.01 - Biliary Stents	03.06.01.02 - Reinforced Wall, Uncovered/Bare Metal		WC308	$ 2,225.00									New Listing
03 - General Miscellaneous	03.06 - LUMINAL STENTS	03.06.01 - Biliary Stents	03.06.01.02 - Reinforced Wall, Uncovered/Bare Metal		WC331	$ 2,225.00									New Listing
03 - General Miscellaneous	03.06 - LUMINAL STENTS	03.06.01 - Biliary Stents	03.06.01.03 - Reinforced Wall, Covered		BS052	$ 3,025.00									Changed Product Group, Product Sub Group, Benefit.
03 - General Miscellaneous	03.06 - LUMINAL STENTS	03.06.01 - Biliary Stents	03.06.01.03 - Reinforced Wall, Covered		BS070	$ 3,025.00									Changed Product Group, Product Sub Group, Benefit.
03 - General Miscellaneous	03.06 - LUMINAL STENTS	03.06.01 - Biliary Stents	03.06.01.03 - Reinforced Wall, Covered		BS214	$ 3,025.00									Changed Size.
03 - General Miscellaneous	03.06 - LUMINAL STENTS	03.06.01 - Biliary Stents	03.06.01.03 - Reinforced Wall, Covered		DE404	$ 3,025.00									New Listing
03 - General Miscellaneous	03.06 - LUMINAL STENTS	03.06.01 - Biliary Stents	03.06.01.03 - Reinforced Wall, Covered		ET038	$ 3,025.00									Changed Product Group, Product Sub Group, Benefit.
03 - General Miscellaneous	03.06 - LUMINAL STENTS	03.06.01 - Biliary Stents	03.06.01.03 - Reinforced Wall, Covered		GT116	$ 3,025.00									Changed Product Group, Product Sub Group, Suffix, Benefit.
03 - General Miscellaneous	03.06 - LUMINAL STENTS	03.06.01 - Biliary Stents	03.06.01.03 - Reinforced Wall, Covered		MB023	$ 3,025.00									New Listing
03 - General Miscellaneous	03.06 - LUMINAL STENTS	03.06.01 - Biliary Stents	03.06.01.03 - Reinforced Wall, Covered		PY020	$ 3,025.00									Changed Benefit.
03 - General Miscellaneous	03.06 - LUMINAL STENTS	03.06.01 - Biliary Stents	03.06.01.03 - Reinforced Wall, Covered		PY027	$ 3,025.00									Changed Product Name, Description, Size.
03 - General Miscellaneous	03.06 - LUMINAL STENTS	03.06.01 - Biliary Stents	03.06.01.03 - Reinforced Wall, Covered		WC309	$ 3,025.00									New Listing

Product Category	Assessment Body	Product Group	Product Sub-Group	Suffix	Billing Code	Min Benefit	Max Benefit	Sponsor	Product Name	Description	Size	ARTG	Last Updated	Note	Change
03 - General Miscellaneous	03.06 - LUMINAL STENTS	03.06.02 - Colonic Stents		Self Expanding	BA088	$ 3,060.00		[redacted]							Changed Product Group, Product Sub Group, Suffix, Benefit.
03 - General Miscellaneous	03.06 - LUMINAL STENTS	03.06.02 - Colonic Stents		Self Expanding	BS071	$ 3,060.00									Changed Product Group, Product Sub Group, Suffix, Benefit.
03 - General Miscellaneous	03.06 - LUMINAL STENTS	03.06.02 - Colonic Stents		Self Expanding	PY024	$ 3,060.00									Changed Product Group, Product Sub Group, Suffix, Benefit.
03 - General Miscellaneous	03.06 - LUMINAL STENTS	03.06.02 - Colonic Stents		Self-expanding	DE409	$ 3,060.00									New Listing
03 - General Miscellaneous	03.06 - LUMINAL STENTS	03.06.02 - Colonic Stents		Self-expanding	DE410	$ 3,060.00									New Listing
03 - General Miscellaneous	03.06 - LUMINAL STENTS	03.06.02 - Colonic Stents		Self Expanding	PY023	$ 3,060.00									Changed Description, Size, Product Sub Group, Benefit.
03 - General Miscellaneous	03.06 - LUMINAL STENTS	03.06.03 - Oesophageal Stents	03.06.03.02 - Reinforced Wall, Uncovered/Bare Metal		BS046	$ 2,500.00									Changed Product Group, Product Sub Group, Benefit.
03 - General Miscellaneous	03.06 - LUMINAL STENTS	03.06.03 - Oesophageal Stents	03.06.03.02 - Reinforced Wall, Uncovered/Bare Metal		DE406	$ 2,500.00									New Listing
03 - General Miscellaneous	03.06 - LUMINAL STENTS	03.06.03 - Oesophageal Stents	03.06.03.02 - Reinforced Wall, Uncovered/Bare Metal		TX041	$ 2,500.00									Transferred from YO016
03 - General Miscellaneous	03.06 - LUMINAL STENTS	03.06.03 - Oesophageal Stents	03.06.03.03 - Reinforced Wall, Covered		AK002	$ 1,200.00									Changed Product Sub Group, Benefit.
03 - General Miscellaneous	03.06 - LUMINAL STENTS	03.06.03 - Oesophageal Stents	03.06.03.03 - Reinforced Wall, Covered		BS089	$ 3,500.00									Changed Product Name, Size, Benefit.
03 - General Miscellaneous	03.06 - LUMINAL STENTS	03.06.03 - Oesophageal Stents	03.06.03.03 - Reinforced Wall, Covered		BS102	$ 3,500.00									Changed Product Group, Product Sub Group, Benefit.
03 - General Miscellaneous	03.06 - LUMINAL STENTS	03.06.03 - Oesophageal Stents	03.06.03.03 - Reinforced Wall, Covered		DE405	$ 3,500.00									New Listing
03 - General Miscellaneous	03.06 - LUMINAL STENTS	03.06.03 - Oesophageal Stents	03.06.03.03 - Reinforced Wall, Covered		ET001	$ 3,500.00									Changed Product Group, Product Sub Group, Benefit.
03 - General Miscellaneous	03.06 - LUMINAL STENTS	03.06.03 - Oesophageal Stents	03.06.03.03 - Reinforced Wall, Covered		ET045	$ 3,500.00									Changed Product Group, Product Sub Group, Benefit.

Product Category	Assessment Body	Product Group	Product Sub-Group	Suffix	Billing Code	Min Benefit	Max Benefit	Sponsor	Product Name	Description	Size	ARTG	Last Updated	Note	Change
03 - General Miscellaneous	03.06 - LUMINAL STENTS	03.06.03 - Oesophageal Stents	03.06.03.03 - Reinforced Wall, Covered		ET069	$ 3,500.00		[redacted]							New Listing
03 - General Miscellaneous	03.06 - LUMINAL STENTS	03.06.03 - Oesophageal Stents	03.06.03.03 - Reinforced Wall, Covered		ET070	$ 3,500.00									New Listing
03 - General Miscellaneous	03.06 - LUMINAL STENTS	03.06.03 - Oesophageal Stents	03.06.03.03 - Reinforced Wall, Covered		PY021	$ 3,500.00									Changed Description, Size.
03 - General Miscellaneous	03.06 - LUMINAL STENTS	03.06.03 - Oesophageal Stents	03.06.03.03 - Reinforced Wall, Covered		PY022	$ 3,500.00									Changed Product Name, Description, Size.
03 - General Miscellaneous	03.06 - LUMINAL STENTS	03.06.03 - Oesophageal Stents	03.06.03.03 - Reinforced Wall, Covered		TX038	$ 3,500.00									Transferred from YO013
03 - General Miscellaneous	03.06 - LUMINAL STENTS	03.06.03 - Oesophageal Stents	03.06.03.03 - Reinforced Wall, Covered		WC246	$ 3,500.00									Changed Product Group, Product Sub Group, Benefit.

Product Category	Assessment Body	Product Group	Product Sub-Group	Suffix	Billing Code	Min Benefit	Max Benefit	Sponsor	Product Name	Description	Size	ARTG	Last Updated	Note	Change
03 - General Miscellaneous	03.06 - LUMINAL STENTS	03.06.03 - Oesophageal Stents	03.06.03.03 - Reinforced Wall, Covered		WC310	$ 3,500.00		[redacted]							New Listing
03 - General Miscellaneous	03.06 - LUMINAL STENTS	03.06.03 - Oesophageal Stents	03.06.03.04 - Biodegradable		ET077	$ 5,000.00		[redacted]							New Listing
03 - General Miscellaneous	03.06 - LUMINAL STENTS	03.06.04 - Pancreatic Stents			WC079	$ 85.00		[redacted]							Changed Product Group, Product Sub Group, Benefit.
03 - General Miscellaneous	03.06 - LUMINAL STENTS	03.06.04 - Pancreatic Stents			WC123	$ 85.00		[redacted]							Changed Product Group, Product Sub Group, Benefit.
03 - General Miscellaneous	03.06 - LUMINAL STENTS	03.06.04 - Pancreatic Stents			WC212	$ 85.00		[redacted]							Changed Product Group, Product Sub Group, Benefit.
03 - General Miscellaneous	03.06 - LUMINAL STENTS	03.06.04 - Pancreatic Stents			BS289	$ 85.00		[redacted]							New Listing
03 - General Miscellaneous	03.06 - LUMINAL STENTS	03.06.04 - Pancreatic Stents			WC271	$ 85.00		[redacted]							Changed Product Name, Product Sub Group.
03 - General Miscellaneous	03.06 - LUMINAL STENTS	03.06.04 - Pancreatic Stents		Pusher	BS290	$ 145.00		[redacted]							New Listing
03 - General Miscellaneous	03.06 - LUMINAL STENTS	03.06.04 - Pancreatic Stents	03.06.04.01 - Self-expanding metal, Covered		PY040	$ 4,000.00		[redacted]							New Listing
03 - General Miscellaneous	03.06 - LUMINAL STENTS	03.06.05 - Enteral Stents			BS053	$ 3,500.00		[redacted]							Changed Product Group, Product Sub Group, Benefit.
03 - General Miscellaneous	03.06 - LUMINAL STENTS	03.06.05 - Enteral Stents			BS090	$ 3,500.00		[redacted]							Changed Product Group, Product Sub Group, Benefit.
03 - General Miscellaneous	03.06 - LUMINAL STENTS	03.06.05 - Enteral Stents			WC268	$ 3,500.00		[redacted]							Changed Product Group, Benefit.
03 - General Miscellaneous	03.06 - LUMINAL STENTS	03.06.05 - Enteral Stents			PY017	$ 3,500.00		[redacted]							Changed Product Name, Description, Size, Product Sub Group, Benefit.
03 - General Miscellaneous	03.06 - LUMINAL STENTS	03.06.06 - Tracheobronchial Stents			BS047	$ 3,000.00		[redacted]							Changed Product Group, Product Sub Group, Benefit.
03 - General Miscellaneous	03.06 - LUMINAL STENTS	03.06.06 - Tracheobronchial Stents			BS101	$ 3,000.00		[redacted]							Changed Product Group, Product Sub Group, Benefit.

Product Category	Assessment Body	Product Group	Product Sub-Group	Suffix	Billing Code	Min Benefit	Max Benefit	Sponsor	Product Name	Description	Size	ARTG	Last Updated	Note	Change
03 - General Miscellaneous	03.06 - LUMINAL STENTS	03.06.06 - Tracheobronchial Stents			BS103	$ 3,000.00		[redacted]							Changed Product Group, Product Sub Group, Benefit.
03 - General Miscellaneous	03.06 - LUMINAL STENTS	03.06.06 - Tracheobronchial Stents			PY025	$ 3,000.00									Changed Product Group, Product Sub Group, Benefit.
03 - General Miscellaneous	03.06 - LUMINAL STENTS	03.06.06 - Tracheobronchial Stents			PY026	$ 3,000.00									Changed Product Group, Product Sub Group, Benefit.
03 - General Miscellaneous	03.06 - LUMINAL STENTS	03.06.06 - Tracheobronchial Stents			TX042	$ 3,000.00									Transferred from YO017
03 - General Miscellaneous	03.06 - LUMINAL STENTS	03.06.07 - Nerve Repair Stents			IG002	$ 1,500.00									Changed Product Group, Product Sub Group, Benefit.
03 - General Miscellaneous	03.06 - LUMINAL STENTS	03.06.07 - Nerve Repair Stents			IG003	$ 1,500.00									Changed Product Group, Product Sub Group, Benefit.
03 - General Miscellaneous	03.06 - LUMINAL STENTS	03.06.07 - Nerve Repair Stents			LM017	$ 1,500.00									Changed Product Group, Product Sub Group, Benefit.

Product Category	Assessment Body	Product Group	Product Sub-Group	Suffix	Billing Code	Min Benefit	Max Benefit	Sponsor	Product Name	Description	Size	ARTG	Last Updated	Note	Change
03 - General Miscellaneous	03.06 - LUMINAL STENTS	03.06.07 - Nerve Repair Stents			LM080	$ 1,500.00		[redacted]							Changed Product Group, Product Sub Group, Benefit.
03 - General Miscellaneous	03.07 - PULMONARY/PERITONEAL DEVICES	03.07.01 - Drainage Catheters	03.07.01.01 - Pleural		MS065	$ 425.00									New Listing
03 - General Miscellaneous	03.07 - PULMONARY/PERITONEAL DEVICES	03.07.01 - Drainage Catheters	03.07.01.01 - Pleural		NG065	$ 425.00									New Listing
03 - General Miscellaneous	03.07 - PULMONARY/PERITONEAL DEVICES	03.07.01 - Drainage Catheters	03.07.01.01 - Pleural		RK001	$ 180.00									Changed Size, Benefit.
03 - General Miscellaneous	03.07 - PULMONARY/PERITONEAL DEVICES	03.07.01 - Drainage Catheters	03.07.01.01 - Pleural		ZQ005	$ 425.00									Changed Product Group, Product Sub Group, Benefit.
03 - General Miscellaneous	03.07 - PULMONARY/PERITONEAL DEVICES	03.07.01 - Drainage Catheters	03.07.01.02 - Intraperitoneal		BS227	$ 120.00									New Listing
03 - General Miscellaneous	03.07 - PULMONARY/PERITONEAL DEVICES	03.07.01 - Drainage Catheters	03.07.01.02 - Intraperitoneal		BS229	$ 425.00									New Listing
03 - General Miscellaneous	03.07 - PULMONARY/PERITONEAL DEVICES	03.07.01 - Drainage Catheters	03.07.01.02 - Intraperitoneal		BS230	$ 425.00									New Listing
03 - General Miscellaneous	03.07 - PULMONARY/PERITONEAL DEVICES	03.07.01 - Drainage Catheters	03.07.01.02 - Intraperitoneal		CB016	$ 425.00									New Listing
03 - General Miscellaneous	03.07 - PULMONARY/PERITONEAL DEVICES	03.07.01 - Drainage Catheters	03.07.01.02 - Intraperitoneal		WC315	$ 120.00									New Listing
03 - General Miscellaneous	03.07 - PULMONARY/PERITONEAL DEVICES	03.07.01 - Drainage Catheters	03.07.01.02 - Intraperitoneal		ZQ004	$ 425.00									Changed Product Group, Product Sub Group, Benefit.
03 - General Miscellaneous	03.07 - PULMONARY/PERITONEAL DEVICES	03.07.01 - Drainage Catheters	03.07.01.03 - Biliary		BS250	$ 120.00									New Listing
03 - General Miscellaneous	03.07 - PULMONARY/PERITONEAL DEVICES	03.07.01 - Drainage Catheters	03.07.01.03 - Biliary		BS251	$ 120.00									New Listing
03 - General Miscellaneous	03.07 - PULMONARY/PERITONEAL DEVICES	03.07.01 - Drainage Catheters	03.07.01.03 - Biliary		CB017	$ 120.00									New Listing
03 - General Miscellaneous	03.07 - PULMONARY/PERITONEAL DEVICES	03.07.01 - Drainage Catheters	03.07.01.03 - Biliary		WC317	$ 120.00									New Listing
03 - General Miscellaneous	03.07 - PULMONARY/PERITONEAL DEVICES	03.07.01 - Drainage Catheters	03.07.01.04 - Para/Thoraceulesis		ZQ010	$ 150.00									New Listing
03 - General Miscellaneous	03.07 - PULMONARY/PERITONEAL DEVICES	03.07.01 - Drainage Catheters	03.07.01.04 - Para/Thoraceulesis		ZQ011	$ 120.00									New Listing
03 - General Miscellaneous	03.07 - PULMONARY/PERITONEAL DEVICES	03.07.01 - Drainage Catheters	03.07.01.05 - Percutaneous		CV005	$ 120.00									New Listing